NHamp
F
44
.W74
2005

TOWN OF WILMOT
NEW HAMPSHIRE

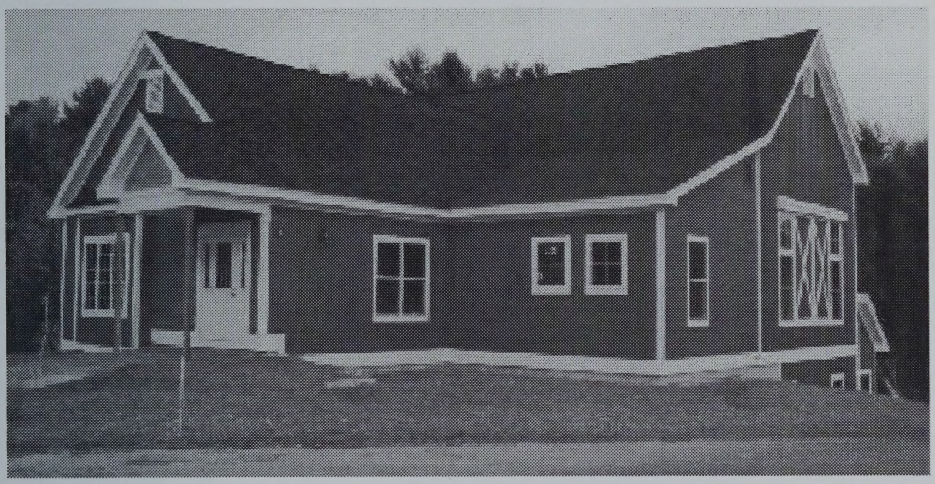

2005 ANNUAL REPORT

EMERGENCY PHONE NUMBERS:

Ambulance, Fire & Police

526-2646 - Non-Emergency

911- Emergency ONLY

TOWN OFFICES & HOURS:

Selectmen's Office

Rhonda Gauthier, Administrative Asst.
526-4802
526-2523 (fax)
townofwilmot@adelphia.net
www.wilmotnh.org
Selectmen's Meetings

Monday through Friday
9:00 AM – 12:00 PM
PO Box 72
9 Kearsarge Valley Road
Wilmot, NH 03287
Every other Wednesday at 6:00 p.m.
Call to be placed on the agenda

Tax Collector/Town Clerk

Joyce Lichty
526-9639
526-2523 fax

Tuesday: 8:30 a.m. - 1:30 p.m.
Wednesday: 4:00 p.m. - 7:00 p.m.
Thursday: 8:30 a.m. - 1:30 p.m.
First & last Saturday of each month
8:00 a.m. - 12:00 p.m.

Planning Board

Fritz Giddings, Chairman
526-6551
526-2523 (fax)
Planning Board Meetings

Document review & information by appointment before the regular Planning Board Meeting.

First Monday of the month at 7:00 p.m.
Call to be placed on agenda

Highway Department

Lee Ford, Road Agent
526-4649

7 Pedrick Road
Wilmot, NH 03287

Transfer Station

Michael Barnett, Attendant
526-2491

Route 11
Wilmot, NH 03287

Library

Barbara Faughnan, Librarian
526-6804
wilmotlibrary@adelphia.net

11 North Wilmot Road
Wilmot, NH 03287
M, T & Th: 3:00 p.m.-7:00 p.m.
Wednesday: 10:00 a.m.-7:00 p.m.
Friday: 3:00 p.m. - 5:00 p.m.
Saturday: 10:00 a.m.-12:00 p.m.

Welfare Office

Alice Chandler, Overseer of Public Welfare

Call for an appointment 526-6686

TOWN OF
WILMOT, NEW HAMPSHIRE

ANNUAL REPORT

RECEIPTS AND EXPENDITURES
TOGETHER WITH THE
REPORTS OF TOWN OFFICERS
FOR THE YEAR ENDING
DECEMBER 31, 2005

Report cover: *Courtesy of the Wilmot Community Association*
Town Report: Printed by R.C. Brayshaw

EMERGENCY PHONE NUMBERS:

Ambulance, Fire & Police

526-2646 - Non-Emergency

911- Emergency ONLY

TOWN OFFICES & HOURS

Selectmen's Office

Rhonda Gauthier, Administrative Assist.
526-4892
526-2523 (fax)
townofwilmot@adelphia.net
www.wilmotnh.org
Selectmen's Meetings

Monday through Friday
9:00 AM - 12:00 PM
PO Box 22
Kearsarge Valley Road
Wilmot, NH 03287
Every other Wednesday at 6:00 p.m.
Call to be placed on the agenda

Tax Collector-Town Clerk

Joyce Lichey
526-9659
526-2523 fax

Tuesday: 8:30 a.m. - 1:30 p.m.
Wednesday: 4:00 p.m. - 7:00 p.m.
Thursday: 8:30 a.m. - 1:30 p.m.
First & last Saturday of each month
Call to be placed on agenda

Planning Board

Fritz Giddings, Chairman
526-6551
526-2523 (fax)
Planning Board Meeting

Document review & information by appointment before the regular Planning Board Meeting.

First Monday of the month at 7:00 p.m.
Call to be placed on agenda

Highway Department

Joe Ford, Roadmaster
526-4849

Wilmot, NH 03287

Michael Barnett, Attendant
526-2491

Wilmot, NH 03287

Library

Barbara Nauhaus, Librarian, Sr.
526-6884
wilmotlibrary@adelphia.net

11 North Wilmot Road
Wilmot, NH 03287
M, T & Th: 3:00 p.m.-7:00 p.m.
Wednesday: 10:00 a.m.-7:00 p.m.
Friday: 9:00 a.m.-12:00 p.m.
Saturday: 10:00 a.m.-12:00 p.m.

Welfare Office

Alice Chandler, Overseer of Public Welfare

Call for an appointment 526-6588

TABLE OF CONTENTS

Directory of Town Officials 1
Town Warrant 5
Proposed Budget for 2006 9
Warrant Articles 10
Estimated Revenue 11
Tax Rate Comparison 12
Town Owned Property 13
Summary Inventory of Valuation 14
Statement of Appropriations and Taxes Assessed 15
Revised Revenue Estimates 16
Detailed Statement of Payments 18
Report of Town Clerk 24
Report of Tax Collector 25
Report of Town Treasurer 28
Auditor's Report 29
Report of Trust Funds 30
2005 Town Meeting Minutes 52
Report of the Planning Board 55
Report of the Police Department 56
Report of the Highway Department and Transfer Station 58
Report of the Library Trustees 60
Library Trustees Financial Statement 62
Report of the Friends of the Library 63
Report of the Lake Sunapee Region VNA 64
Report of the Wilmot Learning Place 66
Report of the Overseer of Public Welfare 69
Report of the Fire Chief 70
Financial Statement of the Wilmot Volunteer Fire Company 71
Report of the Forest Fire Warden 72
Report of the UNH Cooperative Extension 73
Report of the Historical Society 74
Report of the Wilmot Community Association 75
Vital Statistics 76
Conservation Commission 80
Upper Valley LSRPC 82
Report of the Wilmot Bicentennial 84
Report of the Kearsarge Area Council on Aging 85
Report of the Wilmot Bandstand Committee 86

WILMOT TOWN OFFICIALS

Moderator
Matt Siranian — Term Expires 2006

Town Clerk/Tax Collector
Joyce Lichty — Term Expires 2006
Theresa Lee, Deputy (appointed)

Town Treasurer
Gayle Irick — Term Expires 2007
Dawn Hoyt, Deputy (appointed)

Selectmen
Mary Kay Huntoon, Chairman — Term Expires 2006
Melinda Siranian — Term Expires 2007
Charles Thompson — Term Expires 2008

Overseer of the Public Welfare
Alice Chandler (526-6686) — Term Expires 2006

Health Officer (appointed)
George Whittaker (744-8246)

Trustees of Trust Funds
Nola Aldrich — Term Expires 2006
Marie Pelletier — Term Expires 2008
Barbara L. Sanborn — Term Expires 2007

Cemetery Trustees
Kenneth Aldrich — Term Expires 2007
Barbara L. Sanborn — Term Expires 2008
David Young — Term Expires 2006

Library Trustees
Carla Marshall — Term Expires 2006
Anne Moodey — Term Expires 2007
Patricia Novak — Term Expires 2008

Planning Board (appointed)
Fritz Giddings, Chairman — Term Expires 2007
John Morse, Vice Chairman — Term Expires 2007
Lorrie Sliter,Secretary — Term Expires 2008
Tracy Jordan, Recording Secretary

Members

Richard Chase (Alternate)	Term Expires 2009
Kenneth Clarke	Term Expires 2008
Brenda Snyder	Term Expires 2006
Charles Thompson, Ex Officio	Term Expires 2008
William Woodger	Term Expires 2006

Zoning Board of Adjustment (appointed)

Robert Levengood, Chairman	Term Expires 2006
Pat Brown	Term Expires 2007
Richard Dumais, Alternate	Term Expires 2007
Don Lucas	Term Expires 2008
Charles Stewart	Term Expires 2007
Lynn Walker	Term Expires 2006

Conservation Commission (appointed)

Ken Grossman, Chair	Term Expires 2006
Brian Faughnan (Vice Chair)	Term Expires 2007
Janet Howe (Secretary)	Term Expires 2007
Melinda Siranian, Selectman	Term Expires 2007
Allyson Fauver	Term Expires 2006
Chris Wells (alternate)	Term Expires 2007
Richard Lee (alternate)	Term Expires 2008

Regional Planning Commission, Upper Valley Lake Sunapee **(appointed)**
Bridget Leroy, Ken Grossman

Ballot Clerks(appointed)
David Babson
Sandra Babson
Peter Burghardt
Pam Burghardt
Lois Marshall
Gary Zuger
Loretta Zuger

Supervisors of the Checklist

Sandra Babson	Term Expires 2008
Pam Burghart	Term Expires 2006
David Marshall	Term Expires 2006

Kearsarge Regional School District

Michael Koenig, Budget Committee Member	Term Expires 2007
John O'Connor, School Board Member	Term Expires 2007

Town History Committee (appointed)
Maxwell Campbell Jr.
Fred Ogmundson
Gerald Rayno
Barbara Sanborn
Walter W. Walker

Police Department (appointed)
David A. White, Chief
Tom Anderson, Sgt.
Karl Bjorklund

Fire Chief
Richard A Gauthier, 526-4825

Director of Emergency Management (appointed)
David White, 526-2646
Eric Westerberg, Deputy, 526-8967

Fire Warden (appointed)
Douglas Rayno, 526-2886

Deputy Fire Wardens (appointed)
David Atwood Jr. 927-4338
David Atwood Sr. 927-4338
Karl Bjorklund 526-8668
Richard A Gauthier 526-4825

Highway Department (appointed)
Lee Ford, Road Agent, 526-4649
Timothy Martin
Joshua Hatch
Michael Barnett

Building Committee(appointed)
Holly Grossman
Lindy Heim
Donald Lucas
Patrice Martin

Wilmot Board of Selectmen

The Selectmen have been busy this year trying to start the process for purchasing land for a new transfer station and town shed. We believe we have found a parcel of land that would be suitable for these purposes and will present it at Town Meeting. There has been a lot of growth within the town this year and Wilmot stays committed to holding down costs so a diversified group of people will be able to afford housing in the area.

The Selectmen would like to thank all the volunteers that work on the Planning Board, Zoning Board, Conservation Commission, Fire Department, Fast Squad and the Police Department for all their hard work this year. There are always challenges that arise.

We would also like to thank the Highway crew for the excellent job they do to maintain our roads so we can get where we want to go. The office staff has been so helpful and efficient to make our jobs easier and meet goals in a timely manner, so a very special thanks to Rhonda and Connie.

Town of Wilmot

THE STATE OF NEW HAMPSHIRE

WARRANT FOR THE TOWN MEETING
THE POLLS WILL BE OPEN FROM
8:00 AM TO 7:00 PM

To the inhabitants of the Town of Wilmot, New Hampshire
in the County of Merrimack in said State,
qualified to vote in Town Affairs:

You are hereby notified to meet at the Wilmot Town Hall in said Wilmot, NH on Tuesday, the 14th day of March 2006 at 8:00 of the clock in the forenoon to act upon the following subjects:

ARTICLE 1: To choose all necessary Town Officers for the ensuing year.

ADJOURN TO THURSDAY, MARCH 16th, 2006 AT 7:00 PM.

ARTICLE 2: To see if the Town will vote to raise and appropriate the sum of **one million eighty-eight thousand, seven hundred forty-four dollars ($1,088,744.00)** necessary to defray Town charges for the ensuing year.
Recommended by the Selectmen

ARTICLE 3: To see if the Town, having a Master Plan adopted by the Planning Board on September 3rd, 1996 will vote to authorize the Planning Board to prepare and amend a recommended program of Municipal Capital Improvements projected over a period of at least 6 years, in accordance with RSA 674:5.

ARTICLE 4: To see if the Town will vote to raise and appropriate the sum of **six thousand dollars ($6,000.00)** for the purpose of supporting The Wilmot Learning Place.
Recommended by the Selectmen

ARTICLE 5: To see if the town will vote to raise and appropriate **twenty-six thousand dollars ($26,000.00)** for the purpose of supporting the Wilmot Public Library.
Recommended by the Selectmen

ARTICLE 6: To see if the Town will vote to raise and appropriate the sum of **two hundred seventy-five thousand dollars ($275,000.00)** for the purchase of land for a new transfer station and highway department and authorize the Selectmen to withdraw **two hundred seventy-five thousand dollars ($275,000.00)** from the unreserved fund balance.
Recommended by the Selectmen

ARTICLE 7: To see if the Town will vote to raise and appropriate the sum of **twenty-five thousand dollars ($25,000.00)** for the purpose of a conceptual layout, survey and associated costs and a preliminary design for a new transfer station and a highway garage.
Recommended by the Selectmen
If Article 6 fails, this article is null and void.

ARTICLE 8: To see if the Town will vote to raise and appropriate the sum of **fifty thousand dollars ($50,000.00)** for the purpose of funding operations for the Wilmot Volunteer Fire Department **and** the Wilmot F.A.S.T. Squad.
Recommended by the Selectmen

ARTICLE 9: To see if the Town will vote to raise and appropriate the sum of **twenty-five thousand dollars ($25,000.00)** to be put into the Fire Truck Capital Reserve Fund for the replacement of a fire truck.
Recommended by the Selectmen

ARTICLE 10: To see if the Town will vote to raise and appropriate the sum of **twenty-five thousand dollars ($25,000.00)** to pay off the principal balance on the existing loan for the fire truck known as **87-M-2**.
Recommended by the Selectmen

ARTICLE 11: To see if the Town will vote to authorize the Selectmen to sell any material or equipment deemed to be surplus to the Town needs; sale of highway material or equipment to be made with the approval of the Road Agent.
Recommended by the Selectmen

ARTICLE 12: To see if the Town will vote to raise and appropriate the sum of **five thousand dollars ($5,000.00)** for the purpose of continuing the funding of the Wilmot Town History Committee in preparing a book on the History of Wilmot for the Town's Bicentennial.
Recommended by the Selectmen

ARTICLE 13: To see if the Town will vote to raise and appropriate the sum of **five thousand dollars ($5,000.00)** for the purpose of a Town-wide Bicentennial Celebration in 2007 and to be placed in the 2007 Bicentennial Celebration expendable fund created in 2005 for this purpose.
Recommended by the Selectmen.

ARTICLE 14: To see if the Town will vote to raise and appropriate the sum of **three thousand five hundred dollars ($3,500.00)** for the purpose of supporting and funding the

Wilmot Bandstand. All the funds will go towards hiring performers for *"Music on the Bandstand"* on Saturday nights.
Recommended by the Selectmen

ARTICLE 15: To see if the town will vote to raise and appropriate the sum of **ten thousand dollars ($10,000.00)** for the purpose of a Recreation facility at the Wilmot Recreation Area and be placed in the Wilmot Recreation Area expendable fund created in 2005 for this purpose.
Recommended by the Selectmen

ARTICLE 16: To see if the Town will vote to raise and appropriate the sum of **one thousand two hundred dollars ($1,200.00)** for the purpose of supporting and funding the services of the Kearsarge Area Council on Aging.
Recommended by the Selectmen

ARTICLE 17: To see if the Town will vote to raise and appropriate the sum of **thirteen thousand, one hundred thirty- two dollars ($13,132.00)** for the purpose of supporting and funding the services of the New London Hospital Ambulance.
Recommended by the Selectmen

ARTICLE 18: To see if the Town will vote to raise and appropriate the sum of **three thousand, three hundred six dollars ($3,306.00)** for the purpose of supporting and funding the services of the Lake Sunapee Region Visiting Nurse Association.
Recommended by the Selectmen

ARTICLE 19: To see if the Town will vote to raise and appropriate the sum of **three thousand four hundred and thirty-two dollars ($3,432.00)** for the purpose of supporting and funding the Community Action Program.
Recommended by the Selectmen

ARTICLE 20: To see if the town will vote to establish a Police Safety Detail Revolving Fund pursuant to RSA 31:95-h. The money received from fees and charges for Police safety detail shall be allowed to accumulate from year to year, and shall not be considered to be part of the town's general fund unreserved fund balance. The town treasurer shall have custody of all monies in the fund, and shall pay out the same only upon order of the Selectmen (no further town meeting approval required). These funds may be expended only for police safety detail as stated in RSA 31:95-h, and no expenditure shall be made in such a way to require the expenditure of town funds, which have not been appropriated for that purpose.

ARTICLE 21: To see if the Town will vote to raise and appropriate the sum of **fifty thousand dollars ($50,000.00)** for the purchase of a new one ton Highway Vehicle with required attachments.
Recommended by the Selectmen

ARTICLE 22: To see if the town will vote to discontinue Pancake Street Extension (a.k.a. Cross Hill Road Extension) completely and authorize the Selectmen to issue a Quitclaim Deed to the abutters for its interest in the old roadway.

ARTICLE 23: To see if the Town will vote to raise and appropriate the sum of **thirteen thousand five hundred dollars ($13,500.00)** for the purpose of road improvements to the Tabor Hill Development to match the Road Impact fees collected from the portion of the sales price of the Tabor Hill Development as agreed per Walter Griffith.
Recommended by the Selectmen

ARTICLE 24: To see if the Town will vote to raise and appropriate the sum of **twenty thousand dollars ($20,000.00)** for the purpose of a revaluation and to be placed in the Revaluation Capital Reserve Fund.
Recommended by the Selectmen

ARTICLE 25: To see if the Town will vote to contract with an appropriate professional to assist with reviewing, inspecting and evaluating building permit applications, in an effort to protect our local environment.
Petitioned Article

ARTICLE 26: To transact any other business that may come before said meeting.

Given under our hands and seal this 15th day of February in the year of our Lord two thousand and six.

MARY KAY HUNTOON — *Selectmen*
MELINDA SIRANIAN — *of*
CHARLES THOMPSON — *Wilmot*

A true copy of Warrant - Attest:

MARY KAY HUNTOON — *Selectmen*
MELINDA SIRANIAN — *of*
CHARLES THOMPSON — *Wilmot*

OPERATING BUDGET

	Warrant Article	2005 Budget	2005 Expenditures	2006 Proposed Budget
Executive	3	$ 87,790.00	$ 69,444.99	$ 91,636.00
Election Reg. & Vital Statistics	3	17,400.00	12,237.22	18,733.00
Financial Administration	3	28,500.00	23,694.21	31,313.00
Revaluation of Property	3	12,000.00	3,850.00	7,500.00
Professional Services	3	15,000.00	23,702.13	15,000.00
Personnel Administration	3	22,444.00	18,919.84	21,473.00
Planning & Zoning	3	17,475.00	10,629.07	19,475.00
General Government Buildings	3	26,200.00	11,845.84	29,300.00
Insurance	3	29,800.00	28,372.63	27,585.00
Police	3	99,330.00	101,136.19	108,648.00
Fast Squad	3	5,000.00	4,542.07	-
Emergency Management	3	3,500.00	2,859.36	3,000.00
Highways & Streets	3	456,917.00	464,993.12	525,086.00
Solid Waste Disposal	3	97,550.00	90,463.00	110,730.00
Health Admin. & Pest Control	3	710.00	397.00	810.00
Welfare	3	2,080.00	1,336.00	2,230.00
Vendor Payments & Other	3	14,600.00	10,560.41	18,000.00
Library	3	20,000.00	20,000.00	*warrant article*
Patriotic Purposes	3	800.00	746.40	800.00
Other Culture	3	300.00	300.00	300.00
Conservation Commission	3	2,000.00	384.19	8,325.00
Interest On Tax Notes	3	2,000.00	0.00	2,000.00
Improvements-Tax Map	3	1,300.00	529.00	1,300.00
Capital Fund-Equipment	3	30,000.00	30,000.00	30,000.00
Capital Fund-Police Vehicle	3	15,000.00	15,000.00	15,000.00
Capital Fund- Fire Truck(exp)	6	*warrant article*	*warrant article*	*warrant article*
Capital Fund-Revaluation	8	*warrant article*	*warrant article*	*warrant article*
Capital Fund-Forestry Truck	3	500.00	500.00	500.00
Subtotal of Appropriations		$ 1,008,196.00	$ 946,442.67	$ 1,088,744.00

WARRANT ARTICLES FOR 2005

	Warrant Article	2005 Appropriation	2005 Actual Expenditures
The Learning Place	4	10,000.00	10,000.00
Wilmot Fire Department	5	40,000.00	40,000.00
Wilmot Fire Department	6	25,000.00	25,000.00
Revaluation	8	33,500.00	32,800.00
Wilmot History Comm	9	5,000.00	5,000.00
Kearsarge COA	10	1,200.00	1,200.00
New London Ambulance	11	15,146.00	15,146.00
Lake Sunapee VNA	12	3,166.00	3,166.00
CAP	13	3,432.00	3,432.00
Police Vehicle	14	32,772.00	32,545.68
Highway Vehicle	15	93,000.00	87,188.70
Repairs to Town Hall	16	28,000.00	21,096.11
2007 Bicentennial	17	1,000.00	1,000.00
Wilmot Recreation Area	19	1,000.00	997.00
Subtotal of Appropriations		$ 292,216.00	$ 278,571.49

WARRANT ARTICLES FOR 2006

	Warrant Article		2006 Proposed Appropriation
The Learning Place	4		6,000.00
Wilmot Public Library	5		26,000.00
Transfer Station Land	6		275,000.00
Transfer Station Design	7		25,000.00
Wilmot Fire & Rescue	8		50,000.00
Wilmot Fire & Rescue	9		25,000.00
Wilmot Fire & Rescue	10		25,000.00
Town History Committee	12		5,000.00
2007 Bicentennial	13		5,000.00
Wilmot Bandstand Comm	14		3,500.00
Wilmot Recreation Area	15		10,000.00
Kearsarge COA	16		1,200.00
New London Ambulance	17		13,132.00
Lake Sunapee VNA	18		3,306.00
CAP	19		3,432.00
Highway Vehicle	21		50,000.00
Tabor Hill Development	23		13,500.00
Revaluation	24		20,000.00
Subtotal of Appropriations			$ 560,070.00

ESTIMATED REVENUES

Source of Revenue	Warrant Article	Estimated 2005 Revenue	Actual 2005 Revenue	Estimated 2006 Revenue
Land Use Change Tax	3	12,000.00	19,800.00	15,000.00
Yield Tax	3	10,000.00	4,057.36	5,000.00
Int. & Penalty on Del. Taxes	3	20,000.00	18,244.13	20,000.00
Excavation Tax	3	50.00	594.44	400.00
Motor Vehicle Permits	3	200,000.00	261,780.49	225,000.00
Building Permits	3	1,500.00	1,355.00	1,500.00
Other Lic., Permits & Fees	3	5,000.00	42,663.96	5,000.00
State Shared Revenues	3	9,000.00	4,558.50	9,000.00
Meals & Room Tax Dist.	3	35,000.00	49,888.80	40,000.00
Highway Block Grant	3	66,460.00	71,198.81	70,000.00
State & Fed. Forest Reimb.	3	1,900.00	1,777.20	1,900.00
Income from Departments	3	35,000.00	14,429.40	300,000.00
Other Charges	3	200.00	144.00	150.00
Interest on Investments	3	2,000.00	2,617.93	2,000.00
Capital Reserve	3	125,772.00	125,772.00	0.00
Sale of Misc. Property	3	500.00	4,012.91	500.00
Federal/State Grants	-	0.00	0.00	0.00
Total Revenues		**$ 524,382.00**	**$ 622,894.93**	**$ 695,450.00**

2006 Calculations:

Subtotal Recommended Appropriations		**$ 1,088,744.00**
Individual Warrant Articles	+	**560,070.00**
TOTAL APPROPRIATIONS		**$ 1,648,814.00**
Estimated Revenues (Exclusive of Property Taxes)	-	**695,450.00**
AMOUNT TO BE RAISED BY TAXES:		**$ 953,364.00**

ESTIMATE TAX RATE FOR 2006 THE TOWN PORTION IS 3.84

TAX RATE HISTORY				
	2005 Rate	2004 Rate	2003 Rate	2002 Rate
Town	$ 3.68	$ 7.58	$ 6.33	$5.86
School (Local)	6.84	10.28	11.06	9.68
School (State)	2.08	3.76	4.69	5.38
County	1.95	2.86	2.39	2.29
Totals:	**$ 14.55**	**$ 24.48**	**$ 24.47**	**$23.21**

EXEMPTIONS GRANTED IN 2005		
Age	**Number**	**Amount**
65-74	4	$15,000.00
75-79	1	$20,000.00
over 80	2	40,000.00
Disabled	3	10,000.00
Total:	**10**	**$190,000.00**

PROOF OF TAX RATE		
Net Assessed Valuation	Tax Rate	Assessment
State Education Tax (no utilities):		
$ 175,205,890.00	$2.08	$363,620
All Other Taxes		
$ 176,440,033.00	12.47	2,201,015
Total:	**$14.55**	**$2,564,635**

TAX RATE BREAKDOWN			
	2005 Rate	**2004 Rate**	**2003 Rate**
Town	$3.68	$7.58	$6.33
School (Local)	6.84	10.28	11.06
School (State)	2.08	3.76	4.69
County	1.95	2.86	2.39
Totals:	**$14.55**	**$24.48**	**$24.47**

TAX CREDITS		
	Number of Individuals	**Amount**
Totally & Permanently disabled veterans, spouses or widows, and the Widows of veterans who died or were killed while on active duty:	0	$0.00
Other War service credits:	60	30,000.00
Totals:	**60**	**$30,000.00**

Schedule of Town Property
As of December 31, 2004

Town Office, Land & Buildings	$	312,500.00
Furniture & Equipment		75,000.00
Town Hall, Land & Buildings		200,000.00
Furniture & Equipment		15,000.00
Libraries, Land & Buildings		200,000.00
Furniture & Equipment		200,000.00
Police Department, Furniture & Equipment		115,000.00
Highway Department, Land & Buildings		193,300.00
Highway Equipment/Vehicles		783,542.00
Parks, Commons & Playgrounds		68,600.00
Cemeteries		6,700.00
Other		47,300.00
Subtotal:	**$**	**2,216,942.00**
Tax Deeded Property:		
Gravel Pit	$	100.00
Gravel Pit		15,000.00
Former Randlett Property		19,700.00
Former Letty Property		17,900.00
Former Banchik Property		26,800.00
Former Stanion Property		11,100.00
Former Kietur Property		9,600.00
Subtotal:	**$**	**100,200.00**
TOTAL:	**$**	**2,317,142.00**

SUMMARY INVENTORY OF VALUATION FOR TAX YEAR 2003

ITEM	ACRES	2005 VALUATION	TOTALS
Value of Land Only:			
Current Use	12,895.34	$ 1,231,840.00	
Residential	15,638.76	67,331,530.00	
Commercial/Industrial	219.24	2,447,650.00	
Exempt & Non-Taxable	2,573.75	5,567,460.00	
Total of Taxable Land:	**28,753.34**		**$ 71,011,020.00**
Value of Buildings Only:			
Residential		$ 100,548,040.00	
Manufactured Housing		447,630.00	
Commercial/Industrial		3,389,200.00	
Exempt & Non-Taxable		2,423,740.00	
Total Taxable Buildings:			**$ 104,384,870.00**
Value of Utilities:			
Public Service NH		$ 103,666.00	
NH Electric Cooperative		1,130,477.00	
Total Utilities:			**$ 1,234,143.00**
Exemptions:			
Elderly Exemptions	7	$ 160,000.00	
Disabled	3	30,000.00	
Total Exemptions:	10		**$ 190,000.00**
Net Valuation On Which Town, County & Local Education Tax Rate is Computed:			**$ 176,440,033.00**
Net Valuation Without Utilities On Which State Education Tax Rate is Computed:			**$ 175,205,890.00**

Statement of Appropriations and Revenue
For the Year 2005

Purpose of Appropriation: Article	Warrant	Amount
General Government:		
Executive	3	$ 87,790.00
Election, Registration & Vital Stats.	3	17,400.00
Financial Administration	3	28,500.00
Revaluation of property	3	45,500.00
Legal Expense	3	15,000.00
Personnel Administration	3	22,444.00
Planning & Zoning	3	17,475.00
General Govt. Buildings/Cemeteries	3	54,200.00
Insurance	3	29,800.00
Public Safety:		
Police	3	132,102.00
Fast Squad	3	5,000.00
Fire	5	40,000.00
Emergency Management	3	3,500.00
Highways & Streets:		
Highways & Streets	3	546,817.00
Street Lighting	3	3,100.00
Sanitation:		
Solid Waste Collection	3	97,550.00
Health:		
Administration & Pest Control	3	710.00
Agencies & Hospitals	16,17,18,19	22,944.00
Welfare:		
Administration & Assistance	3	2,080.00
Vendor Payments	3	14,600.00
Culture & Recreation:		
Library	3	20,000.00
Patriotic Purposes	3	800.00
Other Culture & Recreation	3,4,13,15,21	17,300.00
Conservation:		
Conservation Commission	3	2,000.00

Debt Service:		
TAN Interest	3	2,000.00
Capital Outlay:		
Tax Map	3	1,300.00
Operating Transfers Out:		
To Capital Reserve, Equipment	3	30,000.00
To Capital Reserve, Fire Truck	3	25,000.00
To Capital Reserve, Forestry Truck	3	500.00
To Capital Reserve, Police Vehicle	3	32,722.00
TOTAL VOTED APPROPRIATIONS:		**$1,300,412.00**

REVISED REVENUE ESTIMATES (MS-4)

Revenue Source:		**Amount**
Taxes:		
Land Use Change Tax	3	$ 25,800.00
Yield Tax	3	4,057.00
Interest & Penalty on Delinquent Taxes	3	15,457.00
Excavation Tax	3	594.00
Licenses, Permits & Fees:		
Business License and Permits	3	375.00
Motor Vehicle Permits	3	187,641.00
Building Permits	3	925.00
Other Licenses, Permits & Fees	3	8,427.00
From State of New Hampshire:		
Shared Revenue	3	5,308.00
Rooms & Meals Tax	3	45,330.00
Highway Block Grant	3	50,460.00
State & Federal Forests Reimbursement	3	1,777.00

Charges for Services:		
Income from Departments	3	2,810.00
Miscellaneous Revenues:		
Sale of Municipal Property	7	75.00
Interest on Investments	3	1,410.00
Other	3	1,509.00
Interfund Operating Transfers:		
From Capital Reserves	14,15	125,772.00
Subtotal of Revenues:		**$ 477,727.00**

Detailed Statement of Expenditures-2005

Executive Office:		
Selectmen Salaries	7,800.00	
Selectmen Telephone	1,948.23	
Selectmen Dues & Subscriptions	1,203.28	
Misc. Expense	6587.70	
Admin. Assistant Salary	28,533.00	
Secretary Salary	11,157.43	
Overtime Office Staff	1,362.23	
Benefits	0.00	
Admin. Office Supplies	1,341.59	
Admin. Postage	1,270.65	
Admin. Office Equip. & Maint.	5479.88	
Moderator's Salary	100.00	
Printing Town Report	1,485.00	
Admin. Books & Periodicals	151.00	
Website	1,025.00	
Town Meeting Expense	0.00	
Subtotal:		**69,444.99**
Election, Registrations & Vital Statistics:		
Dep. Town Clerk Salary	7,629.45	
Town Clerk Salary	164.75	
Town Clerk Telephone	803.18	
Town Clerk Dues & Subscriptions	20.00	
Town Clerk Office Supplies	426.98	
Town Clerk Postage	311.55	
Town Clerk Books & Periodicals	164.95	
Town Clerk Misc. Expenses	614.39	
Town Clerk Equipment	1000.00	
Vital Statistics	419.00	
Supervisors of Checklist Salaries	26.00	
Supervisors of Checklist Office Supplies	168.97	
Ballot Clerk Salaries	273.00	
Ballot Printing	215.00	
Subtotal:		**12,237.22**
Financial Administration:		
Deputy Tax Collector Salary	158.02	
Tax Collector Salary	7,629.43	
Tax Coll. General Supplies	20.00	
Tax Coll. Postage	1,067.58	

Tax Coll. Misc. Expenses	498.74	
Treasurer's Salary	5,553.36	
Deputy Treasurer's Salary	66.36	
Treasurer's Office Supplies	128.16	
Trustees of Trust Funds	300.00	
Subtotal:		**17,894.21**

Police Department:

Chief's Salary	43,999.90	
Medical Insurance	12,779.28	
Retirement	3,289.87	
Short Term Disability	192.00	
Officers' Salaries	10,102.55	
Telephone	3,792.07	
Dispatch Services	9,210.00	
Radio Repair	1,129.09	
Prosecutorial services	500.00	
Dues & subscriptions	189.95	
Office Supplies	1,543.65	
Uniform Expense	1,499.44	
Gasoline	5,274.93	
Cruiser Repair & Expense	1,435.48	
Misc. Expense	192.56	
Computer Expenses	2453.52	
Photo/Evidence Supplies	596.22	
PD Security	1060.17	
Equipment	1715.51	
Radar Certification	180.00	
Police Vehicle	32,545.68	
Training and Conference	0.00	
Subtotal:		**133,681.87**

Fast Squad:

Fast Squad Expense	4,542.07	
Subtotal:		**4,542.07**

Emergency Management:

Forest Expense	2,859.36	
Civil Defense Expenses	0.00	
Subtotal:		**2,859.36**

Highways & Streets:		
Payroll (base)	124,758.40	
Payroll (overtime)	25,853.42	
Payroll (extra labor)	2,375.60	
Retirement	8,372.84	
Medical Insurance	42,810.60	
Short Term Disability	690.72	
Telephone	1,270.00	
Electricity	227.28	
Propane	3,558.43	
Equipment Rental	10,080.50	
Sand	12,526.00	
Gravel	21,380.20	
Paving/Recon. Supplies	1,783.44	
Gasoline	198.70	
Vehicle Repair & Expenses	21,321.10	
Misc. Supplies & Expenses	438.26	
Paving	74,233.48	
Snow/Ice Supplies	3,987.16	
Culverts	3,369.83	
Machinery & Equipment	5,673.98	
Mileage	665.23	
Diesel & LP Gas	21,729.89	
Loader Lease	25,489.81	
Grader Lease	33,403.39	
Drug and Alcohol Testing	322.00	
Uniform Expenses	2,444.48	
Radio Repair	119.00	
General Supplies	2,599.00	
Street Signs	1,033.90	
Tires	2,521.16	
Highway Vehicle	87,188.70	
Bridge Repair	2,510.00	
Drainage Material	644.21	
Calcium	4,061.95	
Subtotal:		**549,642.66**
Street Lighting:		
Street Lighting	2,539.16	
Subtotal:		**2,539.16**
Waste Disposal & Recycling:		
Telephone	730.16	
Electricity	1,178.94	
Site Rental	4,200.00	

Expense	1,763.13	
Municipal Solid Waste	82,590.77	
Subtotal:		**90,463.00**
Health Administration:		
Health Officer Salary	0.00	
Dues & Subscriptions	10.00	
Animal Control	387.00	
Subtotal:		**397.00**
Other Health:		
Lake Sunapee VNA	3,166.00	
New London Ambulance	15,146.00	
Council on Aging	1,200.00	
Community Action Program	3,432.00	
Subtotal:		**22,944.00**
Welfare Administration:		
OPW Salary	1,200.00	
Dues & Subscriptions	30.00	
Misc. Expense	106.00	
Subtotal:		**1,336.00**
Welfare-Vendor Payments:		
Medical Payments	2,522.41	
Electricity Payments	752.58	
Heat & Oil Payments	2,883.84	
Food Payments	163.95	
Housing Payments	3,867.00	
Misc. Payments	370.63	
Subtotal:		**10,560.41**
General Government Buildings:		
Cleaning Wages	2,512.50	
Electricity	2,636.07	
Heat & Oil	5,341.41	
Repairs & Maintenance	875.86	
Security	180.00	
Town Hall Repairs	21,096.11	
Subtotal:		**32,641.95**

Planning & Zoning:			
Secretary Salary		1,386.25	
Legal		1,793.37	
Postage		906.14	
Dues		3,676.20	
Misc. Planning Expense		1,951.19	
Ordinance Update		841.68	
ZBA Legal		0.00	
ZBA Advertising		0.00	
ZBA Office Supplies		4.49	
ZBA Postage		0.00	
ZBA Misc. Expense/Training		69.75	
	Subtotal:		**10,629.07**
Cemeteries:			
Maintenance & Repair		300.00	
	Subtotal:		**300.00**
Insurance:			
Unemployment		0.00	
Worker's Compensation		7,588.76	
Property-Liability		13,409.56	
Retiree/Cobra		7,374.31	
Elected Officials		0.00	
	Subtotal		**28,372.63**
Personnel Administration:			
Social Security		14,816.69	
Medicare		4,103.15	
	Subtotal:		**18,919.84**
Patriotic Purposes:			
Memorial Day		746.40	
	Subtotal:		**746.40**
Other Culture			
Library	20,000.00		
Old Home Day	300.00		
Learning Place	10,000.00		
Town History Book	5,000.00		
2007 Bicentennial	1,000.00		
	Subtotal:		**36,300.00**

Professional Services:		
Financial Audit	5,800.00	
Legal Expense	23,702.13	
Subtotal:		**29,502.13**
Misc. Appropriations:		
Tax Map Update	529.00	
Fire	40,000.00	
Conservation Commission	384.19	
Property Appraisal/Reval	36,650.00	
Subtotal:	**77,563.19**	
Capital Reserve Funding:		
CR Equipment	30,000.00	
CR Fire Truck (expendable)	25,000.00	
CR Police Vehicle	15,000.00	
CR Forestry Truck (expendable)	500.00	
Subtotal:		**70,500.00**
Payments to Other Governments:		
Taxes Paid to Merrimack County	344,864.00	
Taxes Paid to Kearsarge School District	1,678,105.00	
Accrued Taxes Paid to KRSD	649,209.00	
Subtotal:		**2,672,178.00**
Unclassified:		
Tax Liens Purchased by Town		
Abatements/Refunds Granted	5,223.96	
Subtotal:		**5,223.96**

TOTAL PAYMENTS: 3,902,416.62

Prior Year Expenses: (ENCUMBERED FROM 2005)

Generator:	2,055.18
Paving Town Offices:	8,000.00
Campground Road Bridge:	1,323.70
Total Prior Year Expenses:	**11,378.88**

REPORT OF THE TOWN CLERK
JOYCE F. LICHTY
JANUARY 1, 2005 THROUGH DECEMBER 31, 2005

1946 Motor Vehicle Registrations	**$ 256,652.99**
1782 Municipal Agent Fees	4,464.00
334 Title Fees	668.00
10 Marriage Licenses	450.00
6 Marriage Certificates	184.00
Birth /Death Certificates	108.00
301 Dog Licenses	1,215.50
AP	134.00
STATE	520.00
Penalty Fees/Fines	144.00
UCC Fees	390.00
Misc. Filing Fees	9.00
Overlay Remitted to Treasurer	30.00
HAVA Reimbursement	150.00
Remitted to the Treasurer	$ 265,119.49

Respectfully Submitted
Joyce F. Lichty, Town Clerk

MS-61

TAX COLLECTOR'S REPORT

For the Municipality of Wilmot Year Ending 2005

DEBITS

UNCOLLECTED TAXES- BEG. OF YEAR*		Levy for Year of this Report	PRIOR LEVIES 2004 (PLEASE SPECIFY YEARS)		
Property Taxes	#3110	xxxxxx	200,888.47		
Resident Taxes	#3180	xxxxxx			
Land Use Change	#3120	xxxxxx	6,005.86		
Yield Taxes	#3185	xxxxxx	180.59		
Excavation Tax @ $.02/yd	#3187	xxxxxx			
Utility Charges	#3189	xxxxxx			
court order		xxxxxx	1,366.64		

TAXES COMMITTED THIS YEAR

Property Taxes	#3110	2,541,378.00	
Resident Taxes	#3180		
Land Use Change	#3120	6,300.00	13,500
Yield Taxes	#3185	4,057.36	
Excavation Tax @ $.02/yd	#3187		594.44
Utility Charges	#3189		

FOR DRA USE ONLY

OVERPAYMENT:

Property Taxes	#3110	7,778.66	6,078.85		
Resident Taxes	#3180				
Land Use Change	#3120				
Yield Taxes	#3185				
Excavation Tax @ $.02/yd	#3187				
collected cots/prepaymeny		21,935.50	528.25		
Interest - Late Tax	#3190	1,808.93	14,332.09		
Resident Tax Penalty	#3190				
TOTAL DEBITS		2,583,258.56	243,475.19	$	$

*This amount should be the same as the last year's ending balance. If not, please explain.

NH DEPARTMENT OF REVENUE ADMINISTRATION
COMMUNITY SERVICES DIVISION
MUNICIPAL FINANCE BUREAU
P.O. BOX 487, CONCORD, NH 03302-0487
(603)271-3397

MS-61
Rev. 08/02

MS-61

TAX COLLECTOR'S REPORT

CREDITS

REMITTED TO TREASURER	Levy for this Year 2005	PRIOR LEVIES 2004
Property Taxes	2,109,218.60	198,436.25
Prepayments	21,935.50	5.39
Land Use Change	6,300.00	25,500.00
Yield Taxes	3,122.46	184.59
Interest (include lien conversion)	1,808.93	14,332.09
Penalties		522.86
Excavation Tax @ $.02/yd		616.44
Utility Charges		
Conversion to Lien (principal only)		
Court Order		1,366.64
DISCOUNTS ALLOWED		

ABATEMENTS MADE	2005	2004
Property Taxes		7,859.91
Resident Taxes		
Land Use Change		
Yield Taxes		
Excavation Tax @ $.02/yd		
Utility Charges		
CURRENT LEVY DEEDED		

UNCOLLECTED TAXES - END OF YEAR #1080

Property Taxes	417,000.44	1,056.91
Resident Taxes		
Land Use Change		
Yield Taxes	934.9	
Excavation Tax @ $.02/yd		
Utility Charges		
TOTAL CREDITS	2,560,320.83	249,881.08

MS-61

TAX COLLECTOR'S REPORT

WILMOT 2005

DEBITS

	Last Year's Levy 2004	PRIOR LEVIES 2003	2002
Unredeemed Liens Balance at Beg. of Fiscal Year		14,292.04	11,815.51
Liens Executed During Fiscal Year	39,744.39		
Interest & Costs Collected (AFTER LIEN EXECUTION)	426.79	687.96	3,982.08
TOTAL DEBITS	40,171.18	14,980.00	15,797.59

CREDITS

REMITTED TO TREASURER:		Last Year's Levy 2004	PRIOR LEVIES (PLEASE SPECIFY YEARS) 2003	2002
Redemptions		9,851.88	4,721.19	11,424.64
Interest & Costs Collected (After Lien Execution)	#3190	426.79	687.96	3,982.08
Abatements of Unredeemed Taxes				
Liens Deeded to Municipality				
Unredeemed Liens Balance End of Year	#1110	29,892.51	9,570.85	390.87
TOTAL CREDITS		40,171.18	14,980.00	15,797.59

Does your municipality commit taxes on a semi-annual basis (RSA 76:15-a) ?_____ yes

TAX COLLECTOR'S SIGNATURE_____ Joyce F. Lichty

Town of Wilmot, New Hampshire

2005 Treasurer's Town Report

	General Fund	Investment Account LSB	NHPDIP	NHPDIP Tabor Hill	Conservation Commission	Totals
Beginning Balances	545,484.10	157,239.03	1,052.06	36,922.69	830.02	741,527.90
Receipts:						
Tax Collector	2,408,413.87					2,408,413.87
Town Clerk	265,119.99					265,119.99
Selectmen	585,375.61					585,375.61
Conservation						
Interest Earned	426.48	1,110.07	30.27	1,049.90	1.21	2,617.93
Receipts from Other Sources	130,000.00				2,000.00	132,000.00
Subtotals	3,934,820.05	158,349.10	1,082.33	37,972.59	2,831.23	4,135,055.30
Disbursements:						
Selectmen Orders Paid	3,087,492.91					3,087,492.91
Conservation Orders Paid					384.19	384.19
Interfund Transfers		125,000.00		5,000.00		130,000.00
	3,087,492.91	125,000.00		5,000.00	384.19	3,217,877.10
Ending Balances	847,327.14	33,349.10	1,082.33	32,972.59	2,447.04	917,178.20
Bank Balances:						
Lake Sunapee Bank	847,327.14	33,349.10			2,447.04	883,123.28
NHPDIP			1,082.33	32,972.59		34,054.92
Ending Balances	847,327.14	33,349.10	1,082.33	32,972.59	2,447.04	917,178.20

Respectfully Submitted,
Gayle Irick, Treasurer

The Mercier Group

a professional corporation

INDEPENDENT AUDITOR'S REPORT ON FINANCIAL PRESENTATION

To the Members of the Board of Selectmen
Town of Wilmot, New Hampshire
Wilmot, New Hampshire

We have audited the accompanying basic financial statements of the Town of Wilmot, New Hampshire as of and for the year ended December 31, 2004. These basic financial statements are the responsibility of management. Our responsibility is to express an opinion on these basic financial statements based on our audit.

We conducted our audit in accordance with generally accepted auditing standards. Those standards require that we plan and perform the audit to obtain reasonable assurance about whether the basic financial statements are free of material misstatement. An audit includes examining, on a test basis, evidence supporting the amounts and disclosures in the basic financial statements. An audit also includes assessing the accounting principles used and significant estimates made by management, as well as evaluating the overall basic financial statement presentation. We believe that our audit provides a reasonable basis for our opinion.

In our opinion, the basic financial statements referred to above present fairly, in all material respects, the financial position of the Town of Wilmot, New Hampshire, as of December 31, 2004, and the results of its operations and the cash flows of its proprietary fund types and nonexpendable trust funds for the year then ended in conformity with generally accepted accounting principles.

Our audit was performed for the purpose of forming an opinion on the basic financial statements taken as a whole. The accompanying individual fund financial statements and schedules listed in the table of contents are presented for purposes of additional analysis and are not a required part of the basic financial statements. Such information has been subjected to the auditing procedures applied in the audit of the basic financial statements and, in our opinion, is fairly presented in all material respects in relation to the basic financial statements taken as a whole.

The Mercier Group, *a professional corporation*
April 6, 2005

Report of the Common Trust Funds Investments of the City/Town of Wilmot — December 31, 2005

PAGE 1 OF 2

No. of Shares or Other Units	Description of Investment		PRINCIPAL Balance Beg. Year	Cash Capital Gains	Gains/Losses from Sales	Balance End of Year	INCOME Balance Beg. of Year	Income During Year	Expended During Year	Balance End of Year	Grand Total Principal and Income End of Year
	Capital Reserve Bridge Fund	LS Bank 0222804010	$86,017.56			$86,017.56	$8,682.23	$457.87		$9,140.10	$95,157.66
	Capital Reserve Equipment Fund	LS Bank 0222805210	$73,025.58	$30,000.00	$93,000.00	$10,025.58	$10,879.79	$259.14		$11,138.93	$21,164.51
	Town History Fund	LS Bank 8282600890	$521.71			$521.71	$3,127.12	$9.10		$3,136.22	$3,657.93
	William F. Gould Library Fund	LS Bank CD1161467290	$50.00			$50.00	$192.41	$1.81		$194.22	$244.22
	Wilmot Grange Trust Library Fund	LS Bank CD1161467290	$1,500.00			$1,500.00	$434.77	$14.49		$449.26	$1,949.26
	Town Cemeteries Trust Funds	LS Bank CD1161386310	$13,588.97	$850.00		$14,438.97	$5,783.04	$95.67		$5,878.71	$20,317.68
	Town Office Building Fund	LS Bank CD1000180880	$25,000.00			$25,000.00	$5,435.33	$148.78		$5,584.11	$30,584.11
	Capital Reserve Facilities Fund	LS Bank 0210208600	$15,000.00			$15,000.00	$912.99	$77.99		$990.98	$15,990.98
	Non Cap Bldg Maint Expendable	LS Bank 0210208590	$5,000.00			$5,000.00	$268.98	$13.14		$282.12	$5,282.12
	Capital Reserve Fire Truck Fund	LS Bank 0210350490	$25,000.00	$25,000.00		$50,000.00	$54.97	$152.62		$207.59	$50,207.59
	Bunker Hill Flag Trust	LS Bank 0210267680	$273.01			$273.01	$8.93	$0.70		$9.63	$282.64
	Revaluation Fund	LS Bank 0210282480	$10,000.00			$10,000.00	$103.38	$49.51		$152.89	$10,152.89
	Forestry Truck Fund	LS Bank 0210282460	$3,295.00	$500.00		$3,795.00	$17.00	$8.56		$25.56	$3,820.56
	Capital Reserve Police Vehicle	LS Bank 0210330130	$20,000.00	$15,000.00	$32,772.00	$2,228.00	$51.47	$29.87		$81.34	$2,309.34
	Soldiers Monument Fund	LS Bank 0210365240	$3,000.00			$3,000.00	$0.00	$7.35		$7.35	$3,007.35
	12/31/2005	SUBTOTAL	$281,271.83	$71,350.00	$125,772.00	$226,849.83	$35,952.41	$1,326.60	$0.00	$37,279.01	$264,128.84

	Report of the Common Trust Funds Investments of the City/Town of Wilmot									December 31, 2005	
PAGE 2 OF 2			PRINCIPAL				INCOME				
No. of Shares or Other Units	Description of Investment		Balance	Cash Capital	Gains/Losses from	Balance	Balance	Income During	Expended	Balance	Grand Total Principal and Income
			Beg. Year	Gains	Sales	End of Year	Beg. of Year	Year	During Year	End of Year	End of Year
	Recreation Area Fund Exp.	LS Bank 210391100		$1,000.00		$1,000.00	$0.00	$0.60		$0.60	$1,000.60
	2007 Bicentennial Celebration Fund	LS Bank 210391110		$1,000.00		$1,000.00	$0.00	$0.60		$0.60	$1,000.60
	12/31/2005	SUBTOTAL	$0.00	$2,000.00		$2,000.00	$0.00	$1.20	$0.00	$1.20	$2,001.20
	12/31/2005	GRAND TOTAL	$281,271.83	$73,350.00	$125,772.00	$228,849.83	$35,952.41	$1,327.80	$0.00	$37,280.21	$266,130.04

REPORT OF THE TRUST FUNDS OF THE CITY/TOWN OF WILMOT CEMETERY TRUST FUNDS

December 31, 2005

		PRINCIPAL					INCOME				
Date Of Creation	Name of Trust Fund	Purpose of Trust	How Invested	Balance Beg. of Year	New Funds Created	Balance End of Year	Balance Beg. of Year	Inc. during Year Amount	Expended During Year	Balance End of Year	Grand Total of Principal & Income
1898	Rebecca Cross	Bunker Hill	Bank	$200.00		$200.00	$119.60	$1.56		$121.16	$321.16
02/15/1912	Henrietta H. Brown	Bunker Hill	Bank	$50.00		$50.00	$26.09	$0.37		$26.46	$76.46
05/01/1917	Upton & Stevens	Bunker Hill	Bank	$50.00		$50.00	$26.09	$0.37		$26.46	$76.46
10/01/1918	Martha J. Kimball	Bunker Hill	Bank	$200.00		$200.00	$119.64	$1.56		$121.20	$321.20
06/07/1923	Horace Pedrick	Bunker Hill	Bank	$50.00		$50.00	$28.11	$0.38		$28.49	$78.49
03/26/1936	John F. Woodward	Bunker Hill	Bank	$500.00		$500.00	$283.23	$3.83		$287.06	$787.06
04/13/1937	Silas B. Prescott	Bunker Hill	Bank	$150.00		$150.00	$83.35	$1.14		$84.49	$234.49
04/13/1937	William F. Gould	Bunker Hill	Bank	$50.00		$50.00	$28.11	$0.38		$28.49	$78.49
04/14/1937	Mabel P. Howlett	Bunker Hill	Bank	$100.00		$100.00	$53.97	$0.75		$54.72	$154.72
02/12/1938	Edgar Locke	Bunker Hill	Bank	$100.00		$100.00	$53.97	$0.75		$54.72	$154.72
08/07/1945	James & Mary Richards	Bunker Hill	Bank	$300.00		$300.00	$156.38	$2.23		$158.61	$458.61
08/08/1948	Walter G. Jones	Bunker Hill	Bank	$30.00		$30.00	$22.50	$0.26		$22.76	$52.76
05/01/1963	Edward & Maude Mathieu	Bunker Hill	Bank	$100.00		$100.00	$60.28	$0.78		$61.06	$161.06
12/24/1968	James D. Coromel	Bunker Hill	Bank	$100.00		$100.00	$60.28	$0.78		$61.06	$161.06
06/01/1970	Muriel Burbank	Bunker Hill	Bank	$50.00		$50.00	$37.83	$0.43		$38.26	$88.26
09/11/1972	Ralph & Ruth Stevens	Bunker Hill	Bank	$300.00		$300.00	$150.21	$2.20		$152.41	$452.41
10/30/1973	Rhoda Durkin	Bunker Hill	Bank	$100.00		$100.00	$72.09	$0.84		$72.93	$172.93
06/23/1977	William Robert Bowyer	Bunker Hill	Bank	$65.00		$65.00	$70.40	$0.66		$71.06	$136.06
07/24/1981	Holland Lot	Bunker Hill	Bank	$200.00		$200.00	$167.47	$1.80		$169.27	$369.27
07/19/1985	Roscoe Lots	Bunker Hill	Bank	$150.00		$150.00	$67.61	$1.06		$68.67	$218.67
08/12/1985	Roland & Jean M. (French) Grace	Bunker Hill	Bank	$200.00		$200.00	$97.11	$1.45		$98.56	$298.56
	SUBTOTAL			$3,045.00	$0.00	$3,045.00	$1,784.32	$23.58	$0.00	$1,807.90	$4,852.90

PAGE 2 of 5	REPORT OF THE TRUST FUNDS OF THE CITY/TOWN OF WILMOT CEMETERY TRUST FUNDS									December 31, 2005	
		PRINCIPAL					INCOME				
Date Of Creation	Name of Trust Fund	Purpose of Trust Fund	How Invested	Balance Beg. of Year	New Funds Created	Balance End of Year	Balance Beg. of Year	Inc. during Year Amount	Expended During Year	Balance End of Year	Grand Total of Principal & Income
06/12/1986	Ralph & Fern Jones	Bunker Hill	Bank	$200.00		$200.00	$101.79	$1.48		$103.27	$303.27
05/12/1987	Freeman Denish	Bunker Hill	Bank	$50.00		$50.00	$29.26	$0.39		$29.65	$79.65
08/11/1987	Amadio	Bunker Hill	Bank	$50.00		$50.00	$33.44	$0.41		$33.85	$83.85
08/11/1987	Forsham	Bunker Hill	Bank	$200.00		$200.00	$88.02	$1.41		$89.43	$289.43
05/08/1988	Harold & Ruth Kerrigan	Bunker Hill	Bank	$100.00		$100.00	$41.82	$0.69		$42.51	$142.51
1989	Hannah L. Walker	N Road Cem	Bank	$50.00		$50.00	$51.30	$0.50		$51.80	$101.80
01/02/1922	Nancy L. Dutton	N Road Cem	Bank	$25.00		$25.00	$24.84	$0.24		$25.08	$50.08
05/07/1923	Mary J. Rand	N Road Cem	Bank	$20.00		$20.00	$23.80	$0.21		$24.01	$44.01
08/07/1945	Mary E. Richards	N Road Cem	Bank	$50.00		$50.00	$51.30	$0.50		$51.80	$101.80
02/15/1915	Dexter Perkins	White Pond	Bank	$5.00		$5.00	$16.36	$0.10		$16.46	$21.46
04/01/1936	Stephen P. Brown	Eagle Pond	Bank	$1,262.26		$1,262.26	$1,773.15	$14.84		$1,787.99	$3,050.25
03/21/1939	Lucy Adelle White	Soldier's Mt	Bank	$484.41		$484.41	$371.04	$4.18		$375.22	$859.63
08/07/1945	Mary E. Richards	Tewksbury	Bank	$50.00		$50.00	$58.78	$0.53		$59.31	$109.31
04/20/1981	Town Cemeteries	Town Cem.	Bank	$300.00		$300.00	$81.74	$1.87		$83.61	$383.61
09/08/1983	Stearns Cemetery	Stearns Cem	Bank	$200.00		$200.00	$200.10	$1.96		$202.06	$402.06
09/16/1988	Emery & Arlene Bailey	Carr Hill	Bank	$100.00		$100.00	$48.70	$0.73		$49.43	$149.43
12/30/1990	Frank P. Sargent	Town Cem.	Bank	$212.30		$212.30	$66.21	$1.36		$67.57	$279.87
09/24/1992	David A. & Nancy R. Gilland	Bunker Hill	Bank	$225.00		$225.00	$81.44	$1.50		$82.94	$307.94
05/12/1994	Thomas & Roberta J. Nicholson	Bunker Hill	Bank	$150.00		$150.00	$43.55	$0.95		$44.50	$194.50
04/03/1996	Lewis W. & Muriel (Sornberger) Pinard	Bunker Hill	Bank	$150.00		$150.00	$32.46	$0.89		$33.35	$183.35
08/29/1996	Samuel & Ellen (Clough) Teel	Bunker Hill	Bank	$100.00		$100.00	$21.71	$0.60		$22.31	$122.31
	SUBTOTAL			$3,983.97	$0.00	$3,983.97	$3,240.81	$35.34	$0.00	$3,276.15	$7,260.12

	REPORT OF THE TRUST FUNDS OF THE CITY/TOWN OF WILMOT CEMETERY TRUST FUNDS										December 31, 2005
PAGE 3 of 5		PRINCIPAL					INCOME				
								Inc. during			Grand
Date Of	Name of Trust Fund	Purpose of	How	Balance	New Funds	Balance	Balance	Year	Expended	Balance	Total of
Creation		Trust Fund	Invested	Beg. of Year	Created	End of Year	Beg. of Year	Amount	During Year	End of Year	Principal
											& Income
10/23/1996	Eugene J & Teresita (Rogalski) Fiset	Bunker Hill	Bank	$150.00		$150.00	$32.46	$0.89		$33.35	$183.35
11/13/1996	Lois (Philbrick) Dupuis	Bunker Hill	Bank	$75.00		$75.00	$16.36	$0.45		$16.81	$91.81
11/20/1996	Ely G. & Claudette Bookbinder	Bunker Hill	Bank	$150.00		$150.00	$32.46	$0.89		$33.35	$183.35
11/20/1996	Robert R. & Joyce (Williams) Tawney	Bunker Hill	Bank	$150.00		$150.00	$32.46	$0.89		$33.35	$183.35
11/27/1996	John W. & Alison (Doherty) Jones	Bunker Hill	Bank	$150.00		$150.00	$32.46	$0.89		$33.35	$183.35
12/18/1996	Peter W. & Shannan L. (Dion) Tawney	Bunker Hill	Bank	$150.00		$150.00	$32.46	$0.89		$33.35	$183.35
12/18/1996	Shirley J. Tawney	Bunker Hill	Bank	$75.00		$75.00	$16.36	$0.45		$16.81	$91.81
06/05/1997	Ronald Leonard Grace	Bunker Hill	Bank	$150.00		$150.00	$32.46	$0.89		$33.35	$183.35
06/05/1997	Douglas & Debra (West) Livingston	Bunker Hill	Bank	$150.00		$150.00	$32.46	$0.89		$33.35	$183.35
06/26/1997	John & Elizabeth (Evans) Hinchliffe	Bunker Hill	Bank	$75.00		$75.00	$16.36	$0.45		$16.81	$91.81
09/04/1997	Louise (Langley) Huntley	Bunker Hill	Bank	$75.00		$75.00	$16.36	$0.45		$16.81	$91.81
10/02/1997	George & Cyrene (Chase) Woodward	Bunker Hill	Bank	$100.00		$100.00	$21.71	$0.60		$22.31	$122.31
10/16/1997	Wilfred Kurth III	Bunker Hill	Bank	$75.00		$75.00	$16.36	$0.45		$16.81	$91.81
04/09/1998	Mia (Dixon) Wright	Bunker Hill	Bank	$75.00		$75.00	$12.09	$0.43		$12.52	$87.52
04/09/1998	Paul E. Green	Bunker Hill	Bank	$75.00		$75.00	$12.09	$0.43		$12.52	$87.52
06/04/1998	Glenn & Gail Matthews	Bunker Hill	Bank	$100.00	$100.00	$200.00	$14.98	$0.88		$15.86	$215.86
06/18/1998	Oliver & Frances B. Wilcox	Bunker Hill	Bank	$150.00		$150.00	$22.34	$0.84		$23.18	$173.18
08/13/1998	David H. & Mary F. (Langley) Tewksbury	Tewksbury	Bank	$150.00		$150.00	$20.22	$0.83		$21.05	$171.05
09/10/1998	Mark & Miyuki Tawney	Bunker Hill	Bank	$75.00		$75.00	$10.42	$0.42		$10.84	$85.84
10/15/1998	Irva, James & Richard Avery	Tewksbury	Bank	$350.00		$350.00	$47.58	$1.94		$49.52	$399.52
11/19/1998	Miriam (Clement) Tewksbury	Tewksbury	Bank	$150.00		$150.00	$19.95	$0.83		$20.78	$170.78
	SUBTOTAL			$2,650.00	$100.00	$2,750.00	$490.40	$15.68	$0.00	$506.08	$3,256.08

	REPORT OF THE TRUST FUNDS OF THE CITY/TOWN OF WILMOT CEMETERY TRUST FUNDS										December 31, 2005
PAGE 4 of 5		PRINCIPAL					INCOME				
Date Of Creation	Name of Trust Fund	Purpose of Trust Fund	How Invested	Balance Beg. Of Year	New Funds Created	Balance End of Year	Balance Beg. Of Year	Inc. during Year Amount	Expended During Year	Balance End of Year	Grand Total of Principal & Income
11/19/1998	Lois (Sanborn) Langley	Tewksbury	Bank	$150.00		$150.00	$20.03	$0.83		$20.86	$170.86
12/17/1998	E. Harrison & Bertha (Tewksbury) Turner	Tewksbury	Bank	$100.00		$100.00	$12.68	$0.55		$13.23	$113.23
12/17/1998	Minetta Turner	Tewksbury	Bank	$50.00		$50.00	$6.47	$0.28		$6.75	$56.75
08/12/1999	Richard J. Avery	Tewksbury	Bank	$60.00		$60.00	$7.49	$0.33		$7.82	$67.82
11/18/1999	Henry & Martha (Clement) Tewksbury	Tewksbury	Bank	$150.00		$150.00	$18.67	$0.82		$19.49	$169.49
11/18/1999	Louisa A. Tewksbury	Tewksbury	Bank	$50.00		$50.00	$6.25	$0.28		$6.53	$56.53
11/18/1999	David Tewksbury	Tewksbury	Bank	$50.00		$50.00	$6.25	$0.28		$6.53	$56.53
11/18/1999	Stephen & Mary (Fowler) Tewksbury	Tewksbury	Bank	$150.00		$150.00	$18.72	$0.83		$19.55	$169.55
11/18/1999	George B. & Lydia J. (Morrill) Tewksbury	Tewksbury	Bank	$150.00		$150.00	$18.72	$0.83		$19.55	$169.55
12/02/1999	Thomas P. & Deirdre (Lagen) Segerson	Bunker Hill	Bank	$225.00		$225.00	$28.02	$1.24		$29.26	$254.26
06/10/2000	Ervine & Dorothy (Maxfield) Patten	Bunker Hill	Bank	$150.00		$150.00	$10.70	$0.79		$11.49	$161.49
08/16/2000	John M. & Elvira Ann DeRoy	Bunker Hill	Bank	$900.00		$900.00	$63.76	$4.71		$68.47	$968.47
08/29/2000	Dudley W. & Claire B. Moseley	Bunker Hill	Bank	$150.00		$150.00	$10.70	$0.79		$11.49	$161.49
07/15/2001	John H. & Anne K. Gernat	Bunker Hill	Bank	$150.00		$150.00	$8.00	$0.77		$8.77	$158.77
07/15/2001	Barbara Manwaring	Bunker Hill	Bank	$75.00		$75.00	$4.01	$0.39		$4.40	$79.40
07/15/2001	Paul & Bonnie Lewis	Bunker Hill	Bank	$75.00		$75.00	$4.01	$0.39		$4.40	$79.40
10/17/2001	Albert & Thelma Cuccinello	Bunker Hill	Bank	$150.00		$150.00	$8.00	$0.77		$8.77	$158.77
06/18/2002	Townsend & Margaret Howe	Bunker Hill	Bank	$75.00		$75.00	$1.92	$0.38		$2.30	$77.30
11/20/2002	Richard Bishop	Bunker Hill	Bank	$150.00		$150.00	$3.82	$0.75		$4.57	$154.57
07/14/2003	Randy R. & Joanne L. (Clarke) Sawtelle	Bunker Hill	Bank	$75.00		$75.00	$0.82	$0.37		$1.19	$76.19
07/14/2003	Raymond A. & Pamela W. Ilg	Bunker Hill	Bank	$225.00		$225.00	$2.42	$1.11		$3.53	$228.53
	SUBTOTAL			$3,310.00	$0.00	$3,310.00	$261.46	$17.49	$0.00	$278.95	$3,588.95

PAGE 5 of 5	REPORT OF THE TRUST FUNDS OF THE CITY/TOWN OF WILMOT CEMETERY TRUST FUNDS									December 31, 2005	
		PRINCIPAL					INCOME				
Date Of Creation	Name of Trust Fund	Purpose of Trust Fund	How Invested	Balance Beg. Of Year	New Funds Created	Balance End of Year	Balance Beg. Of Year	Inc. during Year Amount	Expended During Year	Balance End of Year	Grand Total of Principal & Income
10/24/2003	Maxwell & Margaret (Moilanen) Campbell	Bunker Hill	Bank	$225.00		$225.00	$2.43	$1.11		$3.54	$228.54
11/10/2003	Kenneth E. & Nola (Evans) Aldrich	Bunker Hill	Bank	$300.00		$300.00	$3.24	$1.48		$4.72	$304.72
10/15/2004	Raymond R. & Joanne (Kate) Franklin	Bunker Hill	Bank	$75.00		$75.00	$0.38	$0.37		$0.75	$75.75
08/18/2005	Judith Lucek	Bunker Hill	Bank		$75.00	$75.00		$0.13		$0.13	$75.13
10/27/2005	Sumner Clarke	Bunker Hill	Bank		$150.00	$150.00		$0.12		$0.12	$150.12
10/27/2005	Samuel Clarke	Bunker Hill	Bank		$150.00	$150.00		$0.12		$0.12	$150.12
10/27/2005	Thomas Clarke	Bunker Hill	Bank		$150.00	$150.00		$0.12		$0.12	$150.12
10/27/2005	Frederick Clarke	Bunker Hill	Bank		$150.00	$150.00		$0.12		$0.12	$150.12
12/15/2005	Robert G. Hansen	Bunker Hill	Bank		$75.00	$75.00		$0.01		$0.01	$75.01
	SUBTOTAL			$600.00	$750.00	$1,350.00	$6.05	$3.58	$0.00	$9.63	$1,359.63
	12/31/05 GRAND TOTALS			$13,588.97	$850.00	$14,438.97	$5,783.04	$95.67	$0.00	$5,878.71	$20,317.68

Report of The Trust Funds of The Pine Hill Cemetery Association December 31, 2005

PAGE ONE		PRINCIPAL				INCOME				
Date of Creation	Name of Trust Fund	Purpose of Trust Fund	Balance Beg. Year	New Funds Created	Balance End Year	Balance Beg. Year	Amount Earned	Expended During Year	Balance End Year	Total of Principal & Income
10/7/1907	Mary E. (Rowe) Webster	Church Cem	$100.00		$100.00	$142.62	$3.42	$3.00	$143.04	$243.04
1/15/1923	Milon D. & Dexter Brown	Church Cem	$100.00		$100.00	$137.61	$3.35	$3.00	$137.96	$237.96
12/9/1925	John H & Mary Rose (Cross) Greeley	Church Cem	$100.00		$100.00	$109.66	$2.96	$3.00	$109.62	$209.62
9/1/1930	Randall Andrews	Church Cem	$100.00		$100.00	$140.95	$3.40	$3.00	$141.35	$241.35
12/22/1936	Alvin R. Cross	Church Cem	$200.00		$200.00	$161.67	$5.10	$5.00	$161.77	$361.77
10/31/1941	Charles T. & Jennie (French) Emons	Church Cem	$200.00		$200.00	$163.22	$5.12	$5.00	$163.34	$363.34
1/23/1943	Benjamin & Imogene V. (Smith) Emons	Church Cem	$200.00		$200.00	$161.51	$5.10	$5.00	$161.61	$361.61
1/5/1957	Arthur & Mable L. (Holmes) Greeley	Church Cem	$100.00		$100.00	$109.66	$2.96	$3.00	$109.62	$209.62
03-15-097	Stephen & Lucinda (Phelps) Felch	Pine Hill Cem	$100.00		$100.00	$123.23	$3.15	$3.00	$123.38	$223.38
3/15/1907	Sarah Jane (Felch) Baker	Pine Hill Cem	$100.00		$100.00	$130.63	$3.25	$3.00	$130.88	$230.88
3/15/1907	Herbert E. & Ann (Pillsbury) Parker	Pine Hill Cem	$25.00		$25.00	$68.85	$1.32		$70.17	$95.17
3/15/1907	Eben W. Davis	Pine Hill Cem	$10.00		$10.00	$33.84	$0.62		$34.46	$44.46
9/9/1907	Dennis & Mary E. (Rowe) Webster	Pine Hill Cem	$500.00		$500.00	$123.78	$8.80	$3.00	$129.58	$629.58
2/6/1908	Francis E. & Harriet (Buzzell) Chase	Pine Hill Cem	$100.00		$100.00	$116.10	$3.05	$3.00	$116.15	$216.15
7/1/1911	Dennis & Mary (Bickford) Phelps	Pine Hill Cem	$100.00		$100.00	$153.91	$3.58	$5.00	$152.49	$252.49
1/1/1913	Charles Loverin	Pine Hill Cem	$50.00		$50.00	$111.65	$2.28	$3.00	$110.93	$160.93
1/1/1922	Fred O.Sibley & John Roby	Pine Hill Cem	$20.00		$20.00	$57.49	$1.09		$58.58	$78.58
1/1/1923	James W. & Adelaide (Parcher) Flanders	Pine Hill Cem	$100.00		$100.00	$141.38	$3.40	$3.00	$141.78	$241.78
2/15/1924	Anjulette (Marston) Bickford	Pine Hill Cem	$100.00		$100.00	$136.09	$3.33	$3.00	$136.42	$236.42
1/1/1931	Kimsley Mason	Pine Hill Cem	$100.00		$100.00	$149.50	$3.52	$3.00	$150.02	$250.02
9/17/1932	William A. & Mary E. (Chase) Nelson	Pine Hill Cem	$50.00		$50.00	$86.86	$1.93		$88.79	$138.79
3/1/1936	Alvah & Abigail (Carr) Chadwick	Pine Hill Cem	$400.00		$400.00	$162.19	$7.93	$5.00	$165.12	$565.12
4/14/1937	James & Sabra (Morrill) Dickey	Pine Hill Cem	$100.00		$100.00	$133.64	$3.29	$3.00	$133.93	$233.93
3/21/1939	John C. & Lucy Adell (Rofe) White	Pine Hill Cem	$484.41		$484.41	$129.45	$8.66	$3.00	$135.11	$619.52

	Report of The Trust Funds of The Pine Hill Cemetery Association									December 31, 2005
PAGE TWO		PRINCIPAL				INCOME				
Date of Creation	Name of Trust Fund	Purpose of Trust Fund	Balance Beg. Year	New Funds Created	Balance End Year	Balance Beg. Year	Amount Earned	Expended During Year	Balance End Year	Total of Principal & Income
8/19/1940	John L. Brown	Pine Hill Ce	$100.00		$100.00	$130.78	$3.25	$3.00	$131.03	$231.03
11/24/1941	Bertrand & Luvia (Collins) Carr	Pine Hill Ce	$200.00		$200.00	$161.82	$5.10	$5.00	$161.92	$361.92
1/29/1944	Fred E. Nelson	Pine Hill Ce	$1,000.00		$1,000.00	$258.91	$17.75	$10.00	$266.66	$1,266.66
1/24/1944	Charles & Laura B.(Andrews) Chadwick	Pine Hill Ce	$100.00		$100.00	$129.06	$3.23	$3.00	$129.29	$229.29
7/16/1947	Amos Parker & Loren A. Sanders	Pine Hill Ce	$500.00		$500.00	$468.47	$13.66	$24.36	$457.77	$957.77
8/5/1954	Maj.Steven R. & Sara A.(Cheney)Swett	Pine Hill Ce	$100.00		$100.00	$152.43	$3.56	$5.00	$150.99	$250.99
5/23/1955	Jasper & Cora M. (Jones) Morey	Pine Hill Ce	$100.00		$100.00	$127.66	$3.21	$3.00	$127.87	$227.87
8/6/1956	Otto H. Waltron	Pine Hill Ce	$50.00		$50.00	$63.74	$1.60		$65.34	$115.34
9/20/1956	David & Emily A. (Fogg) Heath	Pine Hill Ce	$50.00		$50.00	$61.73	$1.58		$63.31	$113.31
9/13/1961	Lewis W. & Margaret (Dane) Loomer	Pine Hill Ce	$100.00		$100.00	$153.01	$3.57	$5.00	$151.58	$251.58
9/2/1962	John G. & Myrtle (Treloar) Newcomb	Pine Hill Ce	$100.00		$100.00	$132.23	$3.27	$3.00	$132.50	$232.50
9/11/1962	Hannah B. (Muzzey) Cheney	Pine Hill Ce	$100.00		$100.00	$113.75	$3.01		$116.76	$216.76
9/28/1962	Charles & Abbie A. (Cheney) Trail	Pine Hill Ce	$100.00		$100.00	$111.51	$2.98		$114.49	$214.49
7/15/1963	John W. & Annell (Messer) Hodges	Pine Hill Ce	$100.00		$100.00	$144.22	$3.44	$3.00	$144.66	$244.66
9/1/1963	Frank & Elsie (Bunn) Tilton	Pine Hill Ce	$100.00		$100.00	$108.94	$2.95		$111.89	$211.89
10/30/1963	Sherman & Laura E. (Berube) Morey	Pine Hill Ce	$100.00		$100.00	$132.30	$3.28	$3.00	$132.58	$232.58
6/22/1964	R. Seldon & Annette (Moran) Rose	Pine Hill Ce	$150.00		$150.00	$161.76	$4.40	$5.00	$161.16	$311.16
11/12/1966	Everett N. Delano	Pine Hill Ce	$100.00		$100.00	$156.77	$3.62	$5.00	$155.39	$255.39
11/16/1966	Walter A. & Esther Lewis	Pine Hill Ce	$100.00		$100.00	$130.70	$3.25	$3.00	$130.95	$230.95
6/27/1967	Leroy & Malvina (Proulx) Trombly	Pine Hill Ce	$100.00		$100.00	$153.92	$3.58	$5.00	$152.50	$252.50
9/5/1967	Everett A. & Olga (Rouge) Joy	Pine Hill Ce	$100.00		$100.00	$135.30	$3.32	$3.00	$135.62	$235.62
10/31/1967	J. Timothy & June (Randall) Cave	Pine Hill Ce	$100.00		$100.00	$118.67	$3.08	$2.00	$119.75	$219.75
5/28/1968	James H. & Elizabeth (Brinley) Cave	Pine Hill Ce	$100.00		$100.00	$112.03	$2.99		$115.02	$215.02
9/2/1968	Ella J. (Meister) Caldwell	Pine Hill Ce	$100.00		$100.00	$126.88	$3.20	$3.00	$127.08	$227.08

Report of The Trust Funds of The Pine Hill Cemetery Association — December 31, 2005

PAGE THREE

Date of Creation	Name of Trust Fund	Purpose of Trust Fund	PRINCIPAL Balance Beg. Year	New Funds Created	Balance End Year	INCOME Balance Beg. Year	Amount Earned	Expended During Year	Balance End Year	Total of Principal & Income
9/12/1968	Ernest & Mildred (Tilton) Stuart	Pine Hill Ce	$200.00		$200.00	$102.12	$4.26		$106.38	$306.38
1/2/1969	Katherine White & Donna Niles	Pine Hill Ce	$300.00		$300.00	$170.20	$6.63	$5.00	$171.83	$471.83
4/19/1969	Bert Caldwell	Pine Hill Ce	$500.00		$500.00	$163.79	$9.36	$5.00	$168.15	$668.15
6/28/1969	Mervin A. & Lorraine (Seaver) Cadoo	Pine Hill Ce	$100.00		$100.00	$147.12	$3.48	$3.00	$147.60	$247.60
7/11/1969	Clarence & Edna (Rayno) Prescott	Pine Hill Ce	$100.00		$100.00	$134.12	$3.30	$3.00	$134.42	$234.42
5/21/1970	Forrest & Helen (Roarke) Richards	Pine Hill Ce	$100.00		$100.00	$132.62	$3.28	$3.00	$132.90	$232.90
5/21/1970	Francis & Martha (Homer) Kelley	Pine Hill Ce	$100.00		$100.00	$126.03	$3.19	$3.00	$126.22	$226.22
5/21/1970	Maurice W.& Doris (Huntoon)Langley	Pine Hill Ce	$100.00		$100.00	$135.83	$3.33	$3.00	$136.16	$236.16
6/1/1970	John W. Laughy Sr.	Pine Hill Ce	$100.00		$100.00	$86.25	$2.63		$88.88	$188.88
9/29/1970	Villa (Thompson) Gay	Pine Hill Ce	$100.00		$100.00	$108.21	$2.94		$111.15	$211.15
1/1/1971	Arthur & Lizzie M. (French) Clark	Pine Hill Ce	$100.00		$100.00	$97.72	$2.79		$100.51	$200.51
5/25/1971	Ralph S.& Mildred (Longley) Staples	Pine Hill Ce	$100.00		$100.00	$137.22	$3.34	$3.00	$137.56	$237.56
6/29/1971	Richard J.& Irene (Courchene) Morey	Pine Hill Ce	$100.00		$100.00	$95.08	$2.75		$97.83	$197.83
1/1/1972	George Homer	Pine Hill Ce	$100.00		$100.00	$103.93	$2.88		$106.81	$206.81
11/3/1973	Ellen (Rayno) Carter	Pine Hill Ce	$120.00		$120.00	$138.11	$3.64	$3.00	$138.75	$258.75
4/9/1973	Lenna Gross&Gertrude(Gross)Mc Elroy	Pine Hill Ce	$100.00		$100.00	$135.82	$3.33	$3.00	$136.15	$236.15
6/18/1973	William & Lina (Emons) Thompson	Pine Hill Ce	$250.00		$250.00	$163.37	$5.83	$5.00	$164.20	$414.20
8/1/1973	Thomas & Louise (Hubner) Williams	Pine Hill Ce	$100.00		$100.00	$129.75	$3.24	$3.00	$129.99	$229.99
11/1/1974	Philip & Vera (Howlett) Simmoneau	Pine Hill Ce	$100.00		$100.00	$134.99	$3.31	$3.00	$135.30	$235.30
5/1/1974	Herman O. & Florence Gregerson	Pine Hill Ce	$100.00		$100.00	$133.36	$3.29	$3.00	$133.65	$233.65
5/1/1974	Maurice & Jacqueline (Pauquette) Rayno	Pine Hill Ce	$200.00		$200.00	$144.10	$4.85	$3.00	$145.95	$345.95
9/20/1974	Clifford E. & Marion (Phelps) Stearns	Pine Hill Ce	$100.00		$100.00	$138.85	$3.37	$3.00	$139.22	$239.22
9/20/1974	Henry & Ida R. (Bell) Jackson	Pine Hill Ce	$150.00		$150.00	$141.24	$4.11	$3.00	$142.35	$292.35
2/28/1975	Harold G. Jr. & Helen (Liska) Taintor	Pine Hill Ce	$100.00		$100.00	$125.75	$3.18	$3.00	$125.93	$225.93

Report of The Trust Funds of The Pine Hill Cemetery Association — December 31, 2005

PAGE FOUR

Date of Creation	Name of Trust Fund	PRINCIPAL: Purpose of Trust Fund	PRINCIPAL: Balance Beg. Year	PRINCIPAL: New Funds Created	PRINCIPAL: Balance End Year	INCOME: Balance Beg. Year	INCOME: Amount Earned	INCOME: Expended During Year	INCOME: Balance End Year	Total of Principal & Income
4/22/1975	Henry O. & Evangeline (Berube) Rayno	Pine Hill Ce	$100.00		$100.00	$129.39	$3.23	$3.00	$129.62	$229.62
7/15/1976	Thomas F II & Emma (Morton) Kilcourse	Pine Hill Ce	$100.00		$100.00	$131.35	$3.26	$3.00	$131.61	$231.61
10/5/1976	MacDonald & O. Dolly (Davis) Tupper	Pine Hill Ce	$100.00		$100.00	$77.64	$2.50		$80.14	$180.14
11/1/1976	Bernard T. & Marion J. Antonis	Pine Hill Ce	$100.00		$100.00	$122.28	$3.13	$2.00	$123.41	$223.41
11/7/1977	Patrick J. & Eleanor Cioffi	Pine Hill Ce	$100.00		$100.00	$117.20	$3.06	$2.00	$118.26	$218.26
6/29/1978	Eugene & Celenia (Lewis) Vaughn	Pine Hill Ce	$100.00		$100.00	$124.46	$3.16	$2.00	$125.62	$225.62
8/7/1978	Earl & Martha (Philbrick) Remington	Pine Hill Ce	$100.00		$100.00	$108.77	$2.94		$111.71	$211.71
8/7/1978	George & Almina (Heurd) Bailey	Pine Hill Ce	$100.00		$100.00	$97.47	$2.78		$100.25	$200.25
8/15/1978	Charles & Fannie (Wheeler) Gilbert	Pine Hill Ce	$100.00		$100.00	$105.75	$2.90		$108.65	$208.65
8/15/1978	Harry & Mabel A.(Taylor) Gilbert	Pine Hill Ce	$100.00		$100.00	$113.29	$3.01		$116.30	$216.30
5/26/1979	Walter R. & Linda H. Leger	Pine Hill Ce	$100.00		$100.00	$114.12	$3.02		$117.14	$217.14
7/6/1979	Harold W. & Virginia C.(Bouhan) Kirk	Pine Hill Ce	$100.00		$100.00	$117.46	$3.07	$2.00	$118.53	$218.53
9/14/1979	Robert A. & D. May (Babine) Jones	Pine Hill Ce	$400.00		$400.00	$154.04	$7.81	$5.00	$156.85	$556.85
9/14/1979	Vincent & Carolyn Monteleone	Pine Hill Ce	$100.00		$100.00	$113.29	$3.01		$116.30	$216.30
2/8/1980	Carl R. & Lisa (St.Germain) Evans	Pine Hill Ce	$100.00		$100.00	$110.48	$2.97		$113.45	$213.45
2/29/1980	Frederick & Irene Levarn	Pine Hill Ce	$100.00		$100.00	$89.86	$2.68		$92.54	$192.54
7/7/1980	Ernest & G. Anna (Fellows) Howard	Pine Hill Ce	$100.00		$100.00	$112.85	$3.00		$115.85	$215.85
10/20/1980	Carl A. & Dorothy M. (Crouse) Evans	Pine Hill Ce	$100.00		$100.00	$119.04	$3.09	$2.00	$120.13	$220.13
4/20/1981	L. Ray & Joan A. (Kilcourse) Osteen	Pine Hill Ce	$100.00		$100.00	$114.73	$3.03		$117.76	$217.76
7/17/1981	Burt & Micheline Broadhead	Pine Hill Ce	$100.00		$100.00	$112.16	$2.99		$115.15	$215.15
7/13/1982	Russell E. Jewell	Pine Hill Ce	$100.00		$100.00	$100.91	$2.83		$103.74	$203.74
7/13/1982	Paul E. & Barbara (Laughy) Sanborn	Pine Hill Ce	$200.00		$200.00	$151.93	$4.96	$5.00	$151.89	$351.89
10/22/1982	Samuel & Mary Amanda (Morey) Brooks	Pine Hill Ce	$1,000.00		$1,000.00	$214.14	$17.12	$10.00	$221.26	$1,221.26
9/3/1983	James S. & Hazel (Currier) Gove	Pine Hill Ce	$500.00		$500.00	$179.81	$9.59	$5.00	$184.40	$684.40

Report of The Trust Funds of The Pine Hill Cemetery Association — December 31, 2005

PAGE FIVE

Date Of Creation	Name of Trust Fund	PRINCIPAL Purpose of Trust Fund	Balance Beg. Year	New Funds Created	Balance End Year	INCOME Balance Beg. Year	Amount Earned	Expended During Year	Balance End Year	Total of Principal & Income
2/13/1985	Robert S. Rose Jr.	Pine Hill Ce	$215.00		$215.00	$143.79	$5.06	$3.00	$145.85	$360.85
10/2/1986	Elwin Reardon	Pine Hill Ce	$50.00		$50.00	$57.46	$1.52		$58.98	$108.98
12/2/1986	George S. & Louise Cooper	Pine Hill Ce	$400.00		$400.00	$166.59	$7.99	$5.00	$169.58	$569.58
12/2/1986	Gian S. & Sandy (Young) Caterine	Pine Hill Ce	$200.00		$200.00	$138.50	$4.77	$3.00	$140.27	$340.27
5/12/1987	John G. & Eva L. (Eaton) French	Pine Hill Ce	$100.00		$100.00	$87.72	$2.65		$90.37	$190.37
11/30/1987	Archilles & Viola (Weisner) Bacon	Pine Hill Ce	$100.00		$100.00	$75.73	$2.48		$78.21	$178.21
11/30/1987	George C. & Louisa Richards	Pine Hill Ce	$100.00		$100.00	$75.73	$2.48		$78.21	$178.21
12/2/1987	Robert H. & Winifred (Collins) Trumbull	Pine Hill Ce	$425.00		$425.00	$165.62	$8.33	$5.00	$168.95	$593.95
12/3/1987	Ella J. (Meister) Caldwell	Pine Hill Ce	$500.00		$500.00	$181.01	$9.60	$5.00	$185.61	$685.61
5/1/1988	Walter Morse & Roberta Bell	Pine Hill Ce	$200.00		$200.00	$119.15	$4.50	$2.00	$121.65	$321.65
1/31/1989	Gerald M. & Ida M.(Bolton) Englishmen	Pine Hill Ce	$200.00		$200.00	$118.05	$4.48	$2.00	$120.53	$320.53
4/12/1989	Forrest L. & Alice E. (Clark) Patten	Pine Hill Ce	$100.00		$100.00	$61.94	$2.28		$64.22	$164.22
5/4/1989	John & Elizabeth (Wiggin) Rayno	Pine Hill Ce	$100.00		$100.00	$61.94	$2.28		$64.22	$164.22
5/4/1989	Pascal & Ina A. (Fellows) Rayno	Pine Hill Ce	$100.00		$100.00	$61.94	$2.28		$64.22	$164.22
7/14/1989	Frank S. & Viola L. (Wheeler) Baker	Pine Hill Ce	$100.00		$100.00	$61.94	$2.28		$64.22	$164.22
11/15/1989	Patricia (Glidden-French) Rich	Pine Hill Ce	$200.00		$200.00	$133.96	$4.71	$3.00	$135.67	$335.67
6/20/1990	Stanley L. & Loretta V. (Forest)Rayno	Pine Hill Ce	$200.00		$200.00	$77.13	$3.91		$81.04	$281.04
9/15/1990	Roger & Patricia (Cave) Franklin	Pine Hill Ce	$400.00		$400.00	$161.06	$7.91	$5.00	$163.97	$563.97
9/15/1990	Robert & Connie (Greenwood)Jordan	Pine Hill Ce	$100.00		$100.00	$61.75	$2.28		$64.03	$164.03
11/29/1990	B. Arlene (Sawyer) Clapper Currier	Pine Hill Ce	$100.00		$100.00	$59.48	$2.25		$61.73	$161.73
11/29/1990	Leon E. & Bessie M. (Bell) Sawyer	Pine Hill Ce	$200.00		$200.00	$94.20	$4.15		$98.35	$298.35
11/29/1990	Leon R. & Clara N. (Lippa) Sawyer	Pine Hill Ce	$200.00		$200.00	$94.20	$4.15		$98.35	$298.35
1/1/1989	Pine Hill Cemetery Assoc. Accrual	Pine Hill Ce	$200.00		$200.00	95.58	$5.02		$101.71	$301.71

Report of The Trust Funds of The Pine Hill Cemetery Association — December 31, 2005

PAGE SIX

Date of Creation	Name of Trust Fund	Purpose of Trust Fund	PRINCIPAL Balance Beg. Year	New Funds Created	Balance End Year	INCOME Balance Beg.Year	Amount Earned	Expended During Year	Balance End Year	Total of Principal & Income
6/20/1991	Margery (Cadoo) Fitzgerald	Pine Hill Ce	$200.00		$200.00	$113.29	$4.42	$5.00	$112.71	$312.71
6/20/1991	Hiram & Emily (Foss) Davis	Pine Hill Ce	$50.00		$50.00	$35.20	$1.20		$36.40	$86.40
12/7/1992	Roy & Hilda (Crouse) Aldrich	Pine Hill Ce	$100.00		$100.00	$42.64	$2.01		$44.65	$144.65
12/7/1992	Austin & Lida M. (Smith) Crouse	Pine Hill Ce	$100.00		$100.00	$42.64	$2.01		$44.65	$144.65
12/7/1992	Nancy (Russell) Spearman	Pine Hill Ce	$100.00		$100.00	$42.64	$2.01		$44.65	$144.65
12/7/1992	Freeman & Catherine (Morey) Fellows	Pine Hill Ce	$100.00		$100.00	$42.64	$2.01		$44.65	$144.65
12/7/1992	A.Harry & Eleanor T.(Bremerhaven) Schnur	Pine Hill Ce	$100.00		$100.00	$42.64	$2.01		$44.65	$144.65
5/18/1993	William B. & Ellen M. (Towle) Fellows	Pine Hill Ce	$100.00		$100.00	$42.64	$2.01		$44.65	$144.65
12/6/1994	Haskell & Mary (Bartlett) Webb	Pine Hill Ce	$75.00		$75.00	$36.60	$1.57		$38.17	$113.17
5/11/1995	Gordon E. & Patricia (Gross) Decato	Pine Hill Ce	$200.00		$200.00	$64.82	$3.73		$68.55	$268.55
5/11/1996	Gerald F. & Judith (Cutler) Rayno	Pine Hill Ce	$200.00		$200.00	$53.08	$3.57		$56.65	$256.65
11/15/1996	Francisco & Dorothy (Chandler) Prats	Pine Hill Ce	$150.00		$150.00	$50.75	$2.83		$53.58	$203.58
12/29/1997	Clara E. (Pinard) Doxter	Pine Hill Ce	$25.00		$25.00	$7.88	$0.46		$8.34	$33.34
12/29/1997	Everett G. & Ellen M (Gifford) Downing	Pine Hill Ce	$150.00		$150.00	$41.39	$2.70		$44.09	$194.09
4/4/1998	Keith G. & Patricia (Evans) Fleury	Pine Hill Ce	$150.00		$150.00	$38.82	$2.66		$41.48	$191.48
2/10/1999	Robert E & Marilyn A(Bacon) Lee	Pine Hill Ce	$150.00		$150.00	$30.97	$2.55		$33.52	$183.52
2/10/1999	Patricia Joan (Bacon) Lee	Pine Hill Ce	$150.00		$150.00	$30.97	$2.55		$33.52	$183.52
5/17/1999	Thompson Family Trust-Restricted	Thompson (	$1,000.00		$1,000.00	$243.84	$17.54		$261.38	$1,261.38
8/8/1999	George S & Mary F(Pitcher) Cummings	Pine Hill Ce	$150.00		$150.00	$30.97	$2.55		$33.52	$183.52
8/8/1999	Hervey & Gertr. (Cummings) Woodward	Pine Hill Ce	$150.00		$150.00	$30.97	$2.55		$33.52	$183.52
4/28/2000	Harry H & Ruth M (Atkinson) Emerson	Pine Hill Ce	$100.00		$100.00	$13.69	$1.60		$15.29	$115.29
7/5/2000	Paul L & Lida E (Howard) Gross	Pine Hill Ce	$200.00		$200.00	$27.33	$3.21		$30.54	$230.54
4/8/2002	Violet M(Shontell) Jameson	Pine Hill Ce	$75.00		$75.00	$6.88	$1.15		$8.03	$83.03
2/24/2003	Elizabeth S. & Raymond L. Kirby	Pine Hill Ce	$150.00		$150.00	$7.79	$2.22		$10.01	$160.01
2/24/2003	Brenda M. & Robert C. Koller	Pine Hill Ce	$150.00		$150.00	$7.79	$2.22		$10.01	$160.01
5/22/2003	Susan Rayno & Raymond Touchette	Pine Hill Ce	$300.00		$300.00	$15.58	$4.45		$20.03	$320.03

Report of The Trust Funds of The Pine Hill Cemetery Association — December 31, 2005

PAGE SEVEN

		PRINCIPAL				INCOME				
Date of Creation	Name of Trust Fund	Purpose of Trust Fund	Balance Beg. Year	New Funds Created	Balance End Year	Balance Beg.Year	Amount Earned	Expended During Year	Balance End Year	Total of Principal & Income
6/14/2003	Craig W. & Lorraine A. (Homan) Sliter	Pine Hill Ce	$300.00		$300.00	$15.34	$4.45		$19.79	$319.79
7/9/2003	Margaret A. Jewell	Pine Hill Ce	$300.00		$300.00	$15.34	$4.45		$19.79	$319.79
8/3/2003	Raymond B. Jameson, Sr.	Pine Hill Ce	$75.00		$75.00	$3.84	$1.11		$4.95	$79.95
8/3/2003	Theresa Jameson	Pine Hill Ce	$25.00		$25.00	$1.28	$0.37		$1.65	$26.65
7/22/2001	Cap Reserve Fence Fund	Pine Hill Ce	$2,850.65		$2,850.65	$173.68	$42.64		$216.32	$3,066.97
12/31/2005	GRAND TOTALS page 1-7		$25,125.06	$0.00	$25,125.06	$16,298.48	$613.75	$302.36	$16,610.35	$43,735.41

WELCOME
TO
WINSLOW
STATE PARK

WILMOT TOWN ELECTION RESULTS
March 8, 2005

Selectman for three years:

Charles W. Thompson 229
Richard Lee 77
Douglas Long 1
M. Iranian 11
Connie Jordan 1
Polly Runnels 1
Heather Grace 1

Overseer of Public Welfare (for one year)

Alice Chandler 302
Jan Sahler 2
Donna Yohonn 1
Ann Feeley 1
M. Iranian 3
P. Bedard 1

Trustee of Library (for three years)

Pat Novak 305
M. Iranian 2

Trustee of Trust Funds (for three years)

Nola E. Aldrich 137
Marie A Stevens 158
M. Iranian 2
Jon Fiens 1

Trustee of Cemetery (for three years)

Barbara L. Sanborn 311
Harrison Hunt 1
Doug Rayno 1
M. Iranian 1
Donna Yohonn 1

KEARSARGE REGIONAL SCHOOL BALLOT
ELECTION RESULTS – WILMOT, NH
MARCH 8, 2005

Moderator (for one year)

Robert Bowers 284
Doug Rayno 1
M. Iranian 1
Rick Biron 1
Lori Sliter 1
Rick Lee 1
Bub Morgan 1
Nancy Barthol 1

Question 1. To see if the School District will vote to raise and appropriate the sum of **$22,921,000.00** to construct, furnish and equip a new centrally located Kearsarge Regional Middle School, and authorize the issuance of not more than **$22,921,000.00** of bonds or notes in accordance with the provisions of the Municipal Finance Act (RSA Chapter 33) and authorize the school board to issue and negotiate such bonds or notes and to determine the rate of interest thereon: to authorize the school board to invest said sum and to use the interest earned up to the amount of **$100,000.00** thereon for the project, and further to raise and appropriate the additional sum of **$649,429.00** for the first year payment of interest and principal on the bond; and to authorize the school board to take any other action necessary to carry out this vote. (2/3 rds ballot vote required).(Recommended by School Board) (Recommenced by Municipal Budget Committee).

YES 214 NO 109

Question 2. To see if the School District will vote to raise and appropriate the Municipal Budget Committee's recommended amount of **$24,971,420.00** for the support of schools, for the payment of salaries for the school district officials and agents, and for the payment for the statutory obligations of the district. The School Board recommends **$24,971,420.00**. This article does not include appropriations voted in other warrant articles.

($24,971,420.00 for the proposed operating budget recommended by School Board) **A.225**
($24,971,420.00 for the proposed operating budget recommended by Municipal Budget Committee). **B. 75**

Question 3. To see if the School District will vote to raise and appropriate the sum of **seventy-five thousand ($75,000.00)** to be placed in the Special Education Expendable Trust Fund, established 1997 for the purpose of emergency funding of unforeseen Special Education out-of-district placement tuition incurred by the District. (Recommended by School Board) (Recommended by Municipal Budget Committee)

YES 251 NO 65

Question 4. **To see if the School District will vote to raise and appropriated up to** ten thousand dollars ($10,000.00) **for the Capital Reserve Fund, established in 1994 for the purposes of reconstructing pr adding to existing schools of the District, with such amount to be funded from any unencumbered surplus funds remaining on hand as of June 30, 2005. (Recommended by School Board) (Recommended by Municipal Budget Committee)**

YES 267 NO 48

Question 5. To see if the School District will vote to raise and appropriate the s um of **seventy-five thousand dollars ($75,000.00)** to be added to the Capital Reserve Fund established in 2000 for the sole purpose of roof replacement or major repair. (Recommended by School Board) (Recommended by Municipal Budget Committee)

YES 270 NO 43

Question 6. (Citizen Petition)

Shall the School District vote to amend Section VII.B of the Charter by adding the following new paragraph 3:

In accordance with RSA 40-D:3, II-a, the super majority vote to approve bond issues and notes (borrowings) shall be three fifths (3/5).

(A Yes vote would change that number of votes required to approve a bond or note to three fifths (3/5).

YES 184 NO 114

2005 AMENDMENTS TO THE WI LMOT ZONING ORDINANCE PROPOSED BY THE WILMOT PLANNING BOARD AS SUBMITTED TO THE TOWN CLERK ON February 1,2005

Are you in favor of the adoption of Amendment No. 1 as proposed by the Planning Board for the Wilmot Zoning Ordinance?

AMENDMENT NO. 1:

The Planning Board's Amendment No. 1 proposes to do the following:

In Article XIII Definitions, delete the entire definition of Junk Yard and replace with the following definition from RSA 236:112:

Junkyard means a place used for storing and keeping, or storing and selling, trading, or otherwise transferring old or scrap copper, brass, rope, rags, batteries, paper, trash, rubber debris , waste, or junked, dismantled, or wrecked motor vehicles, or parts thereof, iron, steel, or other old or scrap ferrous or nonferrous material. The term includes, but is not limited to, the following types of junk yards:

(a) Automotive recycling yards, meaning a motor vehicle junk yard, as identified in subparagraph (c), the primary parts and materials for recycling or reuse;

(b) Machinery junk yards, as identified in RSA 236:112 paragraph III; and

(c) Motor vehicle junk yards, meaning any p lace, not including the principal place of business of any motor vehicle dealer registered with the director of motor vehicles Under RSA 261:104 and controlled under RSA 236:126, where the following are stored or disposed in a quantity equal in bulk to 2 or more motor vehicles:

(1) Motor vehicles which are no longer intended or in condition for legal use according to their original purpose of dismantling the vehicles for parts or for use of the metal for scrap; and/or

(2) Used parts of motor vehicles or old iron, metal, glass, paper, cordage, or other waste or discarded or secondhand material which has been part, or intended to be part, of any motor vehicle.

YES 281 NO 35

RATIONALE:
The purpose of the Planning Board's Amendment No. 1 is as follows:

1. To change the Town's definition to be consistent with the junkyard definition in RSA 236: 112.

Are you in favor of the adoption of Amendment No. 2 as proposed by the Planning Board for the Wilmot Zoning Ordinance?

AMENDMENT NO. 2:

The Planning Board's Amendment No. 2 proposes to do the following:

Delete from Article III Sections XI and XII and replace with the following:

ARTICLE III

Section XI:

1. Building lots for a single family dwelling unit or other allowed use in the Village District shall contain a minimum of one acre with at least on hundred feet of frontage on a roadway. For two-family and multi-family dwellings (not to include accessory dwelling units) and additional one half acre of land will be required per additional dwelling unit in the Village District. All dwelling units will require a building permit from the Board of Selectmen. Multi-family dwelling units will require site plan review by the Planning Board in addition to a building permit.

2. Building lots for a single family dwelling unit or other allowed use in the Residential and Commercial Districts shall contain a minimum of two acres with at least one hundred fifty feet of frontage on a roadway. For two family and multi-family dwellings (not to include accessory dwelling units) an additional one acre of land will be required per additional dwelling unit in the Residential and Commercial Districts. All dwelling units will require a building permit form the Board of Selectmen. Multi-family dwelling units will require site plan review by the Planning Board in addition to a building permit.

3. Accessory dwelling units shall not require additional acreage.

4. Density requirements of Article III Section XI shall apply to cluster subdivisions.

YES 221 NO 35

RATIONALE:
The purpose of the Planning Board's Amendment No. 2 is as follows:

1. To Clarify density within the Wilmot Zoning Ordinance.
2. To decrease the amount of land required per additional dwelling unit in the Village District from one(1) to one half (1/2) acre; and
3. To decrease the amount of land required per additional dwelling unit in the Residential and Commercial Districts from two (2) acres to one (1) acre.

Are you in favor of the adoption of Amendment No. 3 as proposed by the Planning Board for the Wilmot Zoning Ordinance?

AMENDMENT NO. 3:

The Planning Board's Amendment No. 3 proposes to do the following:

Add Article XVII Accessory Dwelling Units as follows:

Section 1. Purpose
The intent of this Regulation is to encourage affordable housing in Wilmot particularly for families and caregivers, while ensuring residents' health and safety and preserving the rural and village character of the Town.

Section II. Definition
Accessory Dwelling Unit, Attached: A second dwelling unit either in or added to an existing or proposed single-family dwelling, which may be used as an independent dwelling unit with provision for cooking, sanitation and sleeping.

Section III. General Requirements for Attached Accessory Dwelling Units

A. Only one Accessory Dwelling Unit is allowed per primary single-family dwelling unit. Accessory dwelling units are not allowed either in or added to two-family or multi-family dwelling units.

B. The Accessory Dwelling Unit must be clearly incidental and subordinate to the use of the primary dwelling unit.

C. Accessory Dwelling Units are permitted in all Zoning Districts, subject to compliance with the provisions of the Zoning Ordinance and this Article, including the following requirements:

1. The Accessory Dwelling Unit and the primary dwelling unit must meet all Applicable zoning regulations specific to the zoning district in which they are located except that no additional acreage shall be required for the accessory dwelling unit.

2. An Accessory Dwelling Unit will not have more than two bedrooms and will not exceed 50% of the square footage of the primary dwelling unit in which it is attached.

3. The Accessory Dwelling Unit must have safe and adequate access and egress. New entrances/exits shall be placed on the side or rear of the building whenever possible.

4. The Accessory Dwelling Unit must be designed so the appearance of the building remains essentially that of a single family dwelling and the character of the neighborhood remains unchanged.

5. The driveway must be designed so as to appear as a driveway of a single family residence, and no new curb cut from the street shall be constructed. Adequate off-street parking must be provided to support the residents' vehicles of both the primary residence and the accessory dwelling unit.

6. Adequate provision must be made for the disposal of sewage, waste and drainage generated by the occupancy of the primary dwelling unit and the Accessory Dwelling Unit, in accordance with requirements of the State of New Hampshire Department of Environmental Services.

7. The owner must provide a State approved septic system design for use in the event of failure of the existing system, adequate to address the needs of both primary dwelling and the accessory dwelling unit.

8. The Accessory Dwelling Unit must have its own 911 number.

D. An accessory dwelling unit shall remain under the same ownership as the primary residence.

E. The purchaser of a home with a previously approved Accessory Dwelling Unit must comply with all conditions of the previously granted permit.

F. All non-conforming Accessory Dwelling Units pre-existing when this Article is adopted are "grandfathered."

Section V: Procedure

All persons intending to create an Accessory Dwelling Unit must apply to the Board of Selectmen for a Building Permit.

YES 253 NO 59

RATIONALE:
The purpose of Planning Board's Amendment No. 3 is as follows:

1. To encourage affordable housing in Wilmot, particularly for families and caregivers.
2. To ensure residents' health and safety.
3. To preserve the rural and village character of the Town.

WILMOT ANNUAL TOWN MEETING
March 10, 2005

The meeting was called to order at 7:10 PM with the Pledge of Allegiance led by the Moderator Mr. Matt Siranian.

Selectman Mary Kay Huntoon acknowledged the Conservation Commission, Highway Crew, Karl Bjorklund and his help in dealing with the plane crash on Mt. Kearsarge. Connie Aldrich , the new bookkeeper was introduced. Mary Kay thanked Rhonda Gauthier for her hard work, Richard Lee for all he has done for the Town as Selectman. She introduced Tom Anderson the other Deputy Police Officer.

The Moderator, Mr. Matt Siranian, then explained the rules of the meeting and that the meeting would be taped for reference. The Moderator then announced that Article 3 would be the first to be discussed.

ARTICLE 3: Moderator read the Article. Mary Kay Huntoon made the motion to adopt the Article, seconded by Melinda Siranian. "To see if the Town will vote to raise and appropriate the sum of one million, five thousand nine hundred and ninety six dollars ($1,005,996.00) necessary to defray Town charges for the ensuing year." Selectman Huntoon read the line item budget with explanations of increases. Gary Zuger proposed the following amendment: " To see if the Town will vote to raise and appropriate the sum of one million eight thousand one hundred and ninety six dollars ($1,008,196.00) to defray T own charges for the ensuing year." The additional two thousand two hundred dollars ($2,200.00) to go toward the Police Chiefs salary for a total of $44,000.00. **Amendment passed by voice vote. Article 3 as amended passed by voice vote.**

ARTICLE 4: Moderator read the Article. Motion to adopt the article made by Lisa Rayno seconded by Lynn Solomon. "To see if the Town will vote to raise and appropriate the sum of ten thousand dollars ($10,000.00) for the purpose of supporting the Wilmot Learning Place". **Article passed by voice vote.**

ARTICLE 5: Moderator read the Article. Motion to adopt the article made by Richard Lee, seconded by Mary Kay Huntoon. "To see if the Town will vote to raise and appropriate the sum of forty thousand dollars ($40,000.00) for the purpose of supporting and funding the Wilmot Volunteer Fire Company, Inc." **Article passed by voice vote.**

ARTICLE 6: Moderator read the Article. Motion to adopt the article made by Richard Lee, seconded by Mary Kay Huntoon. " To wee it the Town will vote to raise and appropriate the sum of twenty five thousand dollars ($25,000.00 to be placed in the Capital Reserve Fire Truck Fund for the purchase of a Pumper Tanker for the Wilmot Volunteer Fire Department, Inc." **Article passed by voice vote.**

ARTICLE 7: Moderator read the Article. Motion to adopt the article made by Richard Lee, seconded by Melinda Siranian. " To see if the Town will vote to authorize the Selectmen to sell any material or equipment deemed to be surplus to the Town needs; sale of highway

material or equipment to be made with approval of the Road Agent." **Article passed by voice vote.**

ARTICLE 8: Moderator read the Article. Motion to adopt the article made by Richard Lee, seconded by Mary Kay Huntoon. "To see if the Town will vote to raise and appropriate the sum of thirty three thousand five hundred dollars ($33,5000.00) for the purpose of completing the 2005 Revaluation Update." **Article passed by voice vote.**

ARTICLE 9: Moderator read the Article. Motion to adopt the article made by Barbara Sanborn, seconded by Nola Aldrich. "To see of the Town will vote to raise and appropriate the sum of five thousand dollars ($5,000.00) for the purpose of continuing the funding of the Wilmot History Committee in preparing a book on the History of Wilmot for the Town's Bicentennial." **Article passed by voice vote.**

ARTICLE 10: Moderator read the Article. Motion to adopt the article made by Melinda Siranian, seconded by Richard Lee. "To see if the Town will vote to raise and appropriate the sum of one thousand two hundred dollars ($1,200.00) for the purpose of supporting and funding the services of the Kearsarge Area Council on Aging." **Article passed by voice vote.**

ARTICLE 11: Moderator read the Article. Motion to adopt the article made by Melinda Siranian, seconded by Richard Lee. " To see if the T own will vote to raise and appropriate the sum of fifteen thousand one hundred forty six dollars ($15,146.00) for the purpose of supporting and funding the services of the New London Hospital Ambulance." **Article passed by voice vote.**

ARTICLE 12: Moderator read the Article. Motion to adopt the article made by Melinda Siranian. " To see if the Town will vote to raise and appropriate the sum of three thousand one hundred sixty six dollars ($3,166.00) for the purpose of supporting and funding the services of the Lake Sunapee Region Visiting Nurse Association." **Article passed by voice vote.**

ARTICLE 13. Moderator read the Article. Motion to adopt the article made by Melinda Siranian, seconded by Richard Lee. "To see if the Town will vote to raise and appropriate the sum of three thousand four hundred and thirty two dollars ($3,432.00) for the purpose of supporting and funding the Community Action Program." **Article passed by voice vote.**

ARTICLE 14. Moderator read the Article. Motion to adopt the article made by Mary Kay Huntoon, seconded by Melinda Siranian. "To see if the Town will vote to raise and appropriate the sum of thirty two thousand seven hundred seventy two dollars ($32,772.00) for the purchase of a new Police Vehicle and authorize the Selectmen to withdraw thirty two thousand seven hundred seventy two dollars ($32,772.00) from the Capital Reserve Police Vehicle fund created for that purpose." Current cruiser to be used as backup vehicle. **Article passed by voice vote.**

ARTICLE 15: Moderator read the Article. Motion to adopt the article made by Richard Lee, seconded by Mary Kay Huntoon. "To see if the Town will vote to raise and appropriate the sum of ninety three thousand dollars ($93,000.00) for the purchase of a new Higway Vehicle

and authorize the Selectmen to withdraw ninety three thousand dollars (93,000.00) from the Capital Reserve Fund created for that purpose." **Article passed by voice vote.**

ARTICLE 16: Moderator read the Article. Motion to adopt the article made by Richard Lee, seconded by Melinda Siranian. "To see if the Town will vote to raise and appropriate the sum of twenty eight thousand dollars ($28,000.00) for the purpose of repairs on the Town Hall. **Article passed by voice vote.**

ARTICLE 17: Moderator read the Article. Motion to adopt the article made by Mary Kay Huntoon, seconded by Melinda Siranian. "To see if the Town will vote to create an expendable trust fund under the provision of RSA 31:19-a, to be known as the 2007 Bicentennial Celebration Fund, for the purpose of a Town wide Bicentennial Celebration in 2007; and to appoint the Board of Selectmen as agents to expend from that fund for said purpose and to raise and appropriate the sum of four hundred dollars ($400.00) to be placed in this fund." Barbara Sanborn proposed the following amendment. "To raise the sum from four hundred dollars ($400.00) to one thousand dollars ($1,000.00) for the Bicentennial Celebration Fund." Mary Gutgsell spoke of some of the plans being made for the Bicentennial Celebration. **Amendment passed by voice vote. Article as amended passed by voice vote.**

ARTICLE 18: Moderator read the Article. Motion to adopt the article made by Melinda Siranian, seconded by Mary Kay Huntoon. "To see if the Town will vote to modify the optional veterans tax credit on the taxes due on residential property. The optional tax credit will be five hundred dollars ($500.00) rather than one hundred dollars ($100.00). **Article passed by voice vote.**

ARTICLE 19: Moderator read the Article. Motion to adopt the article made by Richard Lee, seconded by Mary Kay Huntoon. "To see if the Town will vote to create an expendable trust fund under the provisions of RSA 31:19-a, to be know as the Wilmot Recreation Area Fund, for the purpose of a new Recreation facility; and to appoint the Board of Selectmen as agents to expend from that fund for said purpose and to raise and appropriate the sum of one thousand dollars ($1,000.00) to have plans prepared for a Recreation facility at the Wilmot Recreation Area." Kelsie Lee spoke on how the money would be used. **Article passed by voice vote.**

ARTICLE 20: To transact any other business that may come before said meeting. Janet Howe thanked Richard Lee for his service to the town. He received a standing ovation.

Meeting adjourned at 8:30 PM.

Respectfully submitted,

Joyce F. Lichty, Town Clerk

2005 Annual Report of the Wilmot Planning Board

This year was a year of challenge and a year of accomplishment. The ongoing planning board activity demonstrates a continued need to address the growth of both residential as well as small commercial development throughout the town. The board continues to struggle with need to allow growth without over burdening town services. Attempting to balance the needs of both the town and the landowners has driven most of the activity of the board over this past year.

Extensive time and effort was put into the drafting of new subdivision regulations. The new regulations bring all departments and town groups into the fold and ask each to take an active role in the consideration of any new major subdivision. This approach will allow for a wider range of input and a wider range of involvement throughout the approval process. The board looks forward to working with all members of the town in developing our town in a way that is fair to the landowners and in keeping with the capabilities of the town services.

The board has come to the town for their consideration of the development of a Capital Improvement Program (CIP). The town indicated a desire to develop this program through the most recent master plan survey and through discussions with various boards and commissions in town. The town needs to respond affirmatively to the board's request to develop and ultimately implement this program. The development of a CIP will require the time and effort of not only the planning board but also several volunteer members of the town. A CIP is a program that allows the town to plan more accurately for any and all anticipated capital improvements specific to each town department. It is a financial planning tool that is invaluable in maintaining consistent annual expenditures and preventing significant spikes in the town tax rate. It is the board's hope that the town will continue to support and be involved with the development of CIP.

In addition to the CIP, it is our hope that several other concerns of the town that were identified in the master plan survey can be addressed and implemented in the next year. We invite all town's people to participate in this process and welcome all to attend our monthly meetings to offer their ideas and assistance in developing the future of our town.

As a final comment, I would be remiss if I did not thank Tracy Jordan, on behalf of the entire board, for her tireless efforts in attending to the needs of the board as well as the various applicants before the board. Tracy has continually brought all matters before the board in an accurate and timely manner. Her dedication has made the processes involved with all aspects of the board's operation evolve in a smooth and seamless manner.

Respectfully submitted:

Fritz Giddings, Chairman
John Morse, Vice Chairman
Lorraine Sliter, Secretary
Charles Thompson, Ex Officio Member
Brenda Snyder
William Woodger
Ken Clarke
Tracy Jordan, Recording Secretary

Wilmot Police Department Report for 2005

The year 2005 was a busy year for our department. We responded to calls ranging from residential lockouts to domestic disturbances. The department participated in the Wilmot Farmer's Market, fingerprinting and photographing children for child identification kits.

The department hired Heather Cusanelli as a part-time secretary and Officer Tom Anderson was promoted to Sergeant.

The department purchased a second cruiser in 2005. The town currently owns two fully equipped Ford Explorer cruisers. Having a second cruiser has been very helpful on numerous occasions.

Through grants the town received a second automated external defibrillator and each cruiser is equipped with an AED. The department also received a second digital portable radio.

An emergency call box and blue light were installed at the firehouse. The call box is programmed to call New London Dispatch by the push of a button for emergency and non-emergency calls.

I would like to extend my sincere appreciation to the members of the department, Sergeant Tom Anderson, Officer Karl Bjorklund and Heather Cusanelli. The department and town are fortunate to have such dedicated professionals.

I again would like to recognize and thank all of the other departments in town. The highway department, fire department and FAST squads are valuable assets to our community and we could not do our job without their assistance and cooperation. The department also thanks the community members, Board of Selectmen and Town Office staff for continued support through out the year.

You are reminded to please post your house number in a visible location in case we have to respond to your residence in an emergency.

Please contact us with your questions, concerns or suggestions at 526-2646 or e-mail wilmotpd@adelphia.net

The following is an outline of our activity for the year.

Respectfully Submitted,

Chief David White
Sergeant Tom Anderson
Officer Karl Bjorklund

2005 Activity Log

Accidents	15
Alarms	26
Ambulance Assists	25
Animal Complaints	40
Assaults	1
Arrests	10
Assist Other Departments	25
Assist Public/Motorists	22
Burglary	2
Criminal Mischief	10
Criminal Threatening	1
Criminal Trespass	4
Disorderly Conduct	1
Domestic Disturbances	9
Harassment	7
Missing/Overdue Persons	2
Motor Vehicle Complaints	28
Motor Vehicle Stops	546
Noise Complaints	4
Property Checks	38
Suspicious Activity	33
Thefts	4
Welfare Checks	6
911 Hang Up Calls	15

Report of Highway Department and Transfer Station

Thank you for supporting the purchase of our new 2005 International truck. We kept the old 1993 International as a spare truck which has already come in handy.

Due to increased traffic and extraordinary weather conditions, maintaining our 49 miles of roadway in 2005 was a real challenge!

The spring melt and heavy rains in early April caused washout damage on Grace Road, Old Winslow Road, Stearns Road, New Canada Road, Quaker Path, South Danbury Road, Eagle Pond and North Wilmot Road.

The ten inches of rain in October kept the Highway crew busy a number of extra hours. These conditions required additional grading of gravel roads due to washouts and general storm damage.

Our paving projects this year included Evans Road, Shindagan Road from the bridge to the junction of Cross Hill Road; paved aprons were added to the Jewell Roads and Stonebridge Road; and the parking lot at the Town Office on Kearsarge Valley Road was paved much to the delight of anyone who works or visits there!

Among various town-wide improvements: the Campground Road Bridge was completed and accepted by the selectmen, parts of Granite Hill Road were widened and three culverts were replaced, and Phase II of Deerwood Drive was completed and accepted as a town road.

An Appurtenance Ordinance was added to the Right-of-Way (ROW) stating that anything placed in the ROW may only be done with a signed permission form from Selectmen, Road Agent or Assignee.

The Transfer station is a busy place, as you can see any Wednesday or Saturday. This year the people of Wilmot have been busy recycling: 68 tons of paper (saving 1,156 trees), 51 tons of scrap metal (conserving 51,000 pounds of coal), 2.3 tons of aluminum and tin, 2.71 tons of plastic, and 25 tons of glass (saving approximately $2,100 in tipping fees). Keep up the good work and encourage your neighbors to recycle.

My sincere thanks to the townspeople of Wilmot for their support throughout the year, contractors for their cooperation; the Police Department, Fire Department and F.A.S.T. Squad for their back-up; the Selectmen and administrative staff for their assistance.
A Special Thank you for a job well done to the full-time members of the Highway Department: Tim Martin, Josh Hatch, and Mike Barnett and occasional help from T.J. Phelps and Henry Patten.

Respectfully Submitted,
Lee V. Ford, Road Agent

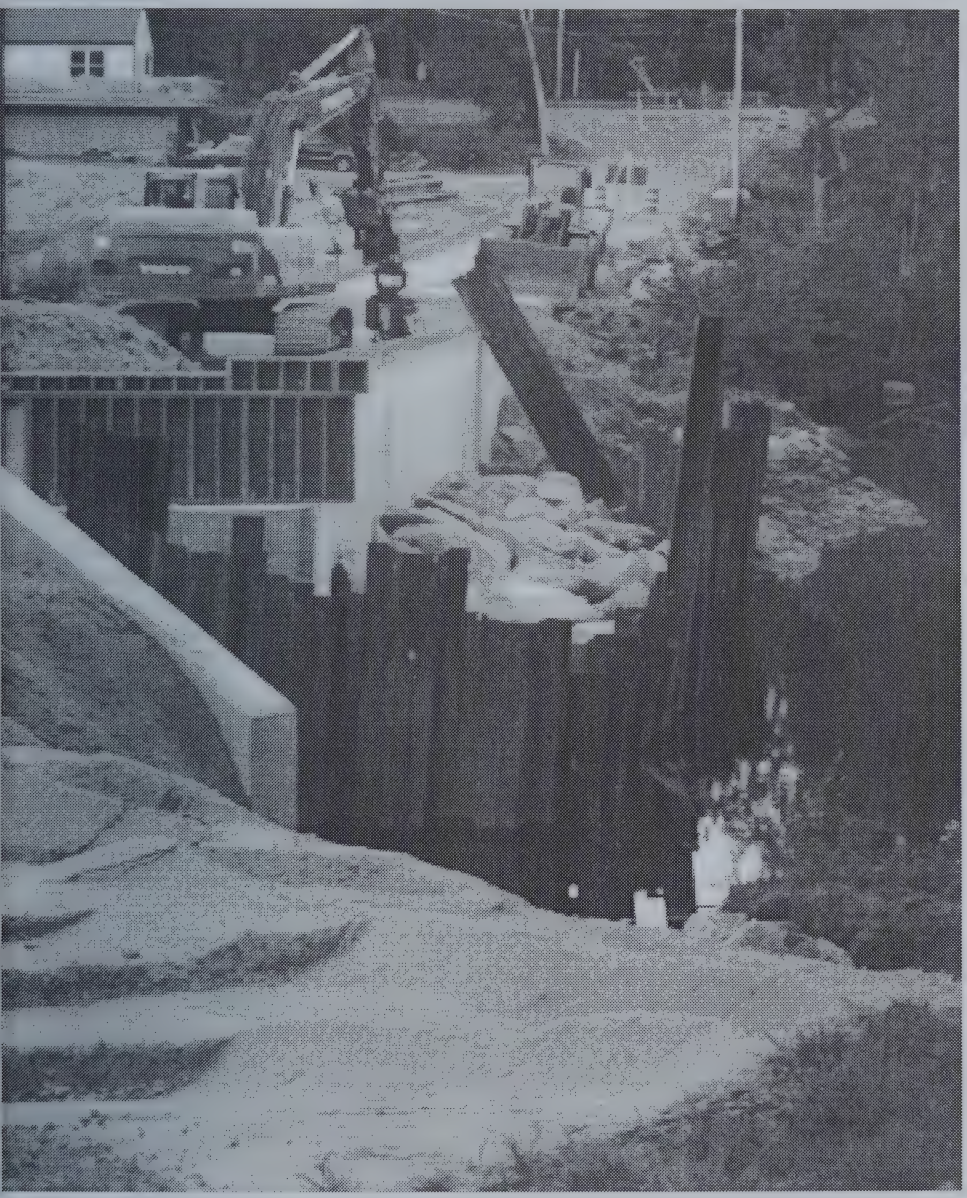

Wilmot Public Library
11 North Wilmot Road
Wilmot, NH 03287
603-526-6804
wilmotlibrary@adelphia.net

Hours:
Monday, Tuesday and Thursday 3-7 pm
Wednesday 10-7 pm
Friday 3-5 pm
Saturday 10-12 noon

2005 Report of the Library Trustees

Wow! Patron visits to our little library were up over 4000 during 2005, another significant increase over the year before. If you were one of those visitors, you probably noticed a difference yourself. It wasn't long ago that you could volunteer for a two hour shift at the front desk and be the only one there. Not so any more! We hope you did have a chance to stop in, but if you haven't please make a point to this year. We promise you won't be disappointed! The library is a bustling and vital asset to Wilmot and there is something for all ages.

The **Children's Story Hour** on Tuesday mornings at 10 continues to be popular, as was the **Summer Reading Program** held Monday and Thursday evenings in July and August. The Children's Holiday Party in December was a huge success with over 40 children enjoying a visit from Santa who read to the children and had a special gift for all. Thanks to the Swindells, there were great pictures with Santa as well.

We were fortunate to have a great variety of **speakers and programs for families and adults**, some through grants from the New Hampshire Humanities Council and some through the generosity of the presenters themselves. A **monthly book club** for adults continues strong with the current book posted and available at the library. Anyone is welcome to join.

We remain committed to providing opportunities for education and entertainment to our community and hope that area residents will continue to support the library by participating and attending. If you want to show your support, **Library tote bags and Wilmot sweatshirts** are available for sale at the front desk as a Friends fundraiser.

Thanks to some very generous donations over the past few years, we were able to do some serious sprucing up, from painting the inside of the library to new carpeting and refinishing the wood floors. One of the most impressive changes was the addition of new valances depicting historic Wilmot buildings, built by Walt Paterson and designed and painted by local artist Sjaane Gordon. These are not only a work of art, but also a beautiful way to preserve our town's history. With all the details covered on the inside, and thanks to the efforts of Don Novak, we topped it all off with a new library sign including the hours prominently displayed out front.

We are fortunate to have a great combination of long time and new folks who continue year after year to generously give their time to the library and we encourage you to get involved too! Brian Faughnan and the Lamberts continue to provide invaluable computer support to us.

Don't forget that we have most everything your children (and you!) need for doing research for school projects. We have made a point of opening the library weekdays at 3:00 so that children can get off the bus and come right in. *Note: Any day the KRSD closes school, the library will be closed but if there is just a delayed opening of school, the library will be open as usual.*

We also offer **Books on Wheels** and will deliver books to your home. Not many people take advantage of this, so if you know of anyone who cannot get out to the library, spread the word. If there are any books you would like to have added to the collection, let Barbara know and she will take care of it, either as a permanent purchase or arrange to get it through ILL (**Interlibrary Loan**). Our **books on CD and DVD movie** collections continue to grow and provide some other types of entertainment and you can't beat the price.

We look forward in the coming year to participating in the Wilmot Bicentennial activities. Our gratitude again this year to the Friends of the Wilmot Public Library for their ideas, energy and financial support, and the Wilmot Garden Club for keeping us looking great out front. The FOWPL newsletter and membership form should have arrived in your mailbox and we encourage you to join, if you haven't already.

Whether you stop in to use the copier, check out the Internet, see what's cooking at the Best Seller's table, read the local paper or check out a current magazine or perhaps take in one of our programs, we hope you agree that, thanks to our librarian and all her great volunteers, the Wilmot Public Library is looking great, inside and out! Without our wonderful librarian, Barbara Faughnan, none of this would have been possible and she is busting with pride, so be sure to let her know what you think.

The librarian's available hours are posted each week, but as always, Barbara invites you to stop anytime you see her car out front, even if the library isn't officially open.

Respectfully submitted,

Wilmot Public Library Board of Trustees

Carla Marshall, Chair

Anne Moodey, Treasurer

Pat Novak, Secretary

WILMOT PUBLIC LIBRARY
FINANCIAL REPORT 1/1/05 TO 12/31/05

Balance Checking Account 1/1/05 $1,787.99
Balance Treasury Statement Account #1 1/1/05 5,444.19
Balance Treasury Statement Account #2 1/1/05 11,826.40
Balance Capital Reserve Acct. 1/1/05 1,502.48

TOTAL $20,561.06

INCOME:
Town Appropriation $20,000.00
NH Charitable Foundation 3,354.15
Donations 4,826.00
FWPL donation 3,000.00
Grant 2,369.00
Interest Earned (all accounts) 86.32
Fines, Book sales, Copier 413.83
Miscellaneous 25.00

TOTAL INFLOW: $34,101.30

EXPENSES:
Utilities & Plant Operation $4,645.94
Collection 5,605.72
Dues 220.00
Educational Training Programs 165.00
Miscellaneous/Petty Cash 613.87
Programs 1,556.35
Supplies 1,716.37
Gifts 295.00
Technology 1,992.13
Salary,S.S. & Medicare Tax 13,824.09
Unbudgeted Capital Expense 12,671.34

TOTAL OUTFLOW: $43,305.81

Balance Checking Account 12/31/05 $1,035.37
Balance Treasury Statement Acct. #1 12/31/04 4,984.66
Balance Treasury Statement Acct. #2 12/31/04 3,329.58
Balance Capital Reserve 12/31/04 2,006.94

TOTAL $11,356.55

Friends of the Wilmot Public Library

The Friends of the Wilmot Public Library is a nonprofit organization of volunteers whose purpose is to focus public attention on the library, to stimulate the use of the library's resources and services; to receive and encourage gifts, endowments and bequests to the library; to support and cooperate with the library in developing library services and facilities for the community; and to support the freedom to read as expressed in the American Library Association Bill of Rights.

The current officers are President, Carol MacDonald; Vice President, Loretta Zuger; Treasurer, Nola Aldrich; and Secretary, Kate McKibbin. The Directors are Lynda De Costa, Terry Fiset, Carla Marshall, Sarah O'Connor, Amy Swindell and Jackie Thompson. The Directors and officers comprise the Executive Board, which works with the Wilmot Board of Library Trustees to further our mutual goals.

Early this year we "catered" an African dinner for the New Hampshire Writers' Guild. Other fundraising activities during the year included sales of Wilmot sweatshirts and Wilmot Public Library tote bags, book sales, pillow rentals and election-day bake sales. From the proceeds of these activities, we donated $3,000 to the library and underwrote the cost of a portable projection screen. At our annual meeting, we were entertained by story-teller, author and columnist Rebecca Rule with "An Evening of New Hampshire Humor."

Membership in the Friends is open to all, with annual dues of $5.00 per person. Our annual meeting is held each May, and we encourage all who share an interest in our library to participate, sharing our plans and contributing your ideas of how the Friends of the Wilmot Public Library can better serve the community. The library programs enrich our community and support the partnership of volunteers of other community organizations that make Wilmot special.

We look forward to seeing you at the Wilmot Public Library, located at 11 North Wilmot Road, next to the Wilmot Town Hall. Hours are Monday, Tuesday and Thursday from 3:00 PM to 7:00 PM, Wednesday from 10:00 AM to 7:00 PM, Friday from 3:00 PM to 5:00 PM, and Saturday mornings from 10:00 AM to 12:00 Noon.

Respectfully submitted,

Kate McKibbin, Secretary

Lake Sunapee Region
Visiting Nurse Association

Lake Sunapee Region VNA and affiliates
2005 Annual Report

Lake Sunapee Region VNA is proud to provide home health, hospice and community services to residents of the town of Wilmot, a member town of Lake Sunapee Region Visiting Nurse Association since 1970. We are committed to being able to meet the health care needs of residents of your community to the best of our ability. During the past year, 2284 home care, and 218 hospice visits were made to adults and children needing skilled home health services. More than 2029 hours of support services were provided for those with long-term care needs. Eight residents used our Lifeline program and 13 individuals had their health status monitored daily using our telemedicine technology. Other services utilized include caregiver training and support, bereavement support, parent child program, and prevention and wellness services including screening clinics, foot care clinics, and immunization clinics.

Our mission remains at the heart of our care. LSRVNA provides many services that are integral to our mission but which are not reimbursed and are often provided at minimal or no cost. These include support groups (bereavement, caregiver, parent/child), community education, certain hospice services, telemonitoring of patient health status, clinics, health fairs and more.

Cost saving and efficiency measures are constantly explored. We believe that innovation is essential for a strong future. Thoughtful hiring and cross-training of staff, a growing volunteer base, and use of telemedicine and other technology like laptop computers for clinical staff are key to controlling costs. Our costs per episode of care are among the lowest in our region. We now have five years of experience in utilizing telemedicine. This tool helps us encourage patients and families to take an active role in managing their illness, reduce unplanned emergent visits to the hospital, schedule nursing visits with greater efficiency, and communicate useful trended data to physicians for improved disease management. LSRVNA's rate of unplanned hospitalization is 31% below the state average, and 21% below the national average. We know that it's important to you as a patient and consumer to manage your illnesses and avoid emergency situations that put you at increased risk.

Staff competence is highly valued and LSRVNA annually invests in education of staff to ensure their skills will meet our patients' needs. We have over 130 staff and more than 70 active volunteers. Nurses are certified in areas like wound care, hospice and palliative care, and advance care planning. Others specialize in cardiac care, diabetes, bereavement care and nutrition. Longevity of VNA staff means continuity of care for our patients. Twenty percent of the staff has worked for the VNA for over 10 years, with the average length of employment at over 6 years.

Lake Sunapee Region VNA depends on support from our communities. Funds appropriated by the towns help us to care for more patients in the face of declining reimbursement and increasing costs. About 65% of our revenue comes from Medicare and Medicaid. Medicaid reimburses about 60% of what it costs us to care for a patient; and does not reimburse at all for mileage, care coordination or travel time. Our staff travels about 400,000 miles a year. In 2006, we expect the burden of high prices of gasoline alone to add as much as $32,000 in expense to our budget for mileage. Other challenges include a growing and aging NH population, nursing and therapy shortages, costly Federal regulatory requirements, increasing fixed costs such as health care and other insurance, and high costs of technology upgrades.

When you, your family or neighbors need home care or hospice services, it is your right to choose the agency that provides that care. We are fortunate to have a strong base of support from towns, businesses and individuals and will strive to maintain our reputation in the community as an agency that is responsive, innovative, caring and worthy of your choice. Town support helps us maintain our commitment to our patients and the greater community to provide the care that you expect and deserve. Thank you for your confidence in our organization.

Sincerely,

Andrea Steel
President and CEO

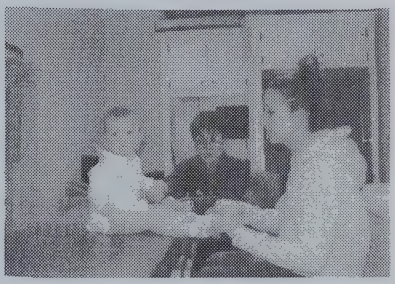

The Wilmot Learning Place

The Wilmot Learning Place (WLP) is our town's own preschool and Pre-Kindergarten, offering an introduction to education for three and four year old children. The school has been in operation for over 40 years! Many former students now have their own children enrolled at The WLP. The WLP is governed by a volunteer Board of Directors consisting of concerned citizens, parents and a teacher advisor. We are frequently looking for new Board Members, so if you are interested in joining our team, please let us know.

This year, the WLP has 34 students – our largest class in recent years. Our Pre-K class is taught by Wilmot resident, and Head Teacher, Clare Morgan. PreSchool is lead by Martha Thompson. Both classes focus on alphabet and number recognition, writing skills, healthy habits, nutrition, citizenship, manners, cooperative and imaginative play. We also offer early drop off and an after school program.

We are so happy to be in our improved classrooms in the new Wilmot Community Association Building. This has been a long time coming and the teachers, parents and students are so excited with the new area and playground.

Due to the popularity of the school and the demand for our programs, we will be expanding our Pre-Kindergarten program next year. We will be offering an afternoon session in addition to our usual morning program to accommodate more students.

We make every effort to keep our tuition affordable and provide scholarship assistance whenever we are able. Through our own fund raising efforts and generous donations from two churches in Wilmot, we established a special scholarship assistance fund approximately four years ago. In 2005, over $2,000.00 was given out for tuition assistance. The Town of Wilmot's past financial support has helped us tremendously each year. This support, along with vigorous fundraising events, donations from local churches and townspeople, keep the school's tuition accessible for every resident.

Thank you to all who supported our Plant Sale, Dinners at the New London Inn, Pleasant Lake Inn and La Meridiana. Your attendance at these events helped us raise funds which benefited our general budget, scholarship fund, furnishings and fixtures in our new space.

We thank the Town of Wilmot for its continued support of this worthy cause and invite you to our monthly Board Meetings held the third Thursday of each month at the Wilmot Community Center at 7:00pm. Please do not hesitate to contact me or another Board Member if you have questions or are interested in visiting our school to see our programs at work.

Respectfully,
Lynn Solomon, President 526-9289

Wilmot Learning Place
Profit and Loss
January 2005 – December 2005

Income	
Cross Grant	3,352.64
Donation	500.00
Fundraisers	11,506.81
Interest Income	95.31
Tuition and Fees	57,996.60
Total Income	**73,451.36**
Expenses	
Operating Supplies	1,267.05
Advertising	484.20
Bank Charge	30.00
Insurance	2,799.00
Professional Development	600.00
Outside Services	870.00
Scholarship Expenses	2,097.00
Education Supplies	7,688.97*
Office Supplies	116.54
Postage	39.63
Printing and Reproduction	307.54
Telephone	143.08
Payroll and Taxes	49,204.21
Professional Fees	1,227.53
Rent and PO Box	1,774.00
Repairs and Maintenance	1,087.08
Travel	149.58
Total Expense	**69,885.41**
Net Income	**3,565.95**

***includes furniture and fixtures for new building**

Account Balances as of 12/31/05

Checking - $16,944.33
Building Savings - $12,630.39
Scholarship Savings - $2,475.01

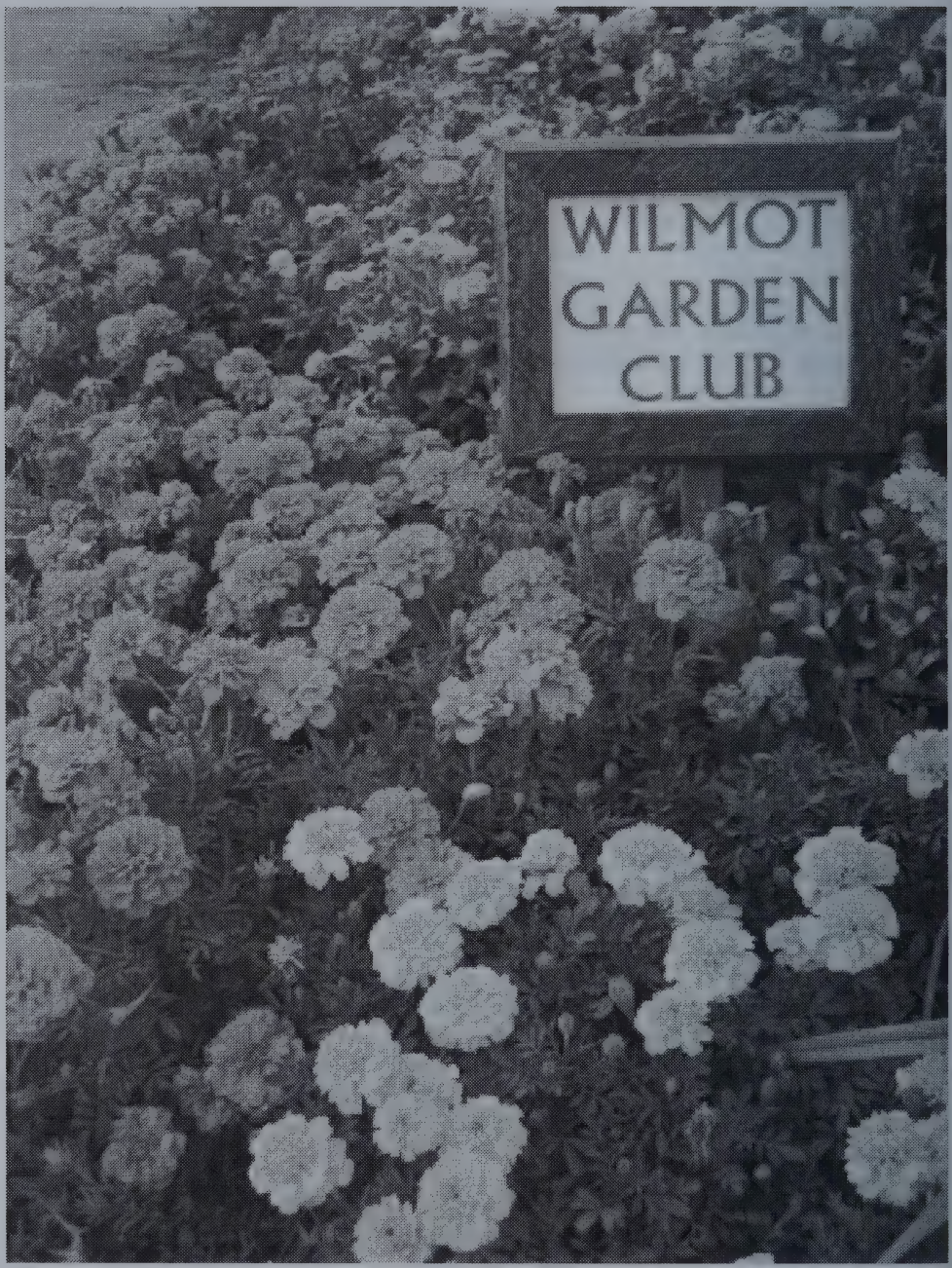
WILMOT
GARDEN
CLUB

REPORT OF WILMOT OVERSEER OF PUBLIC WELFARE

Please call me at 526-6686 to set up an appointment if you need help or guidance. I know that this will be a difficult year for some people to purchase fuel for home use. If you qualify, you can take advantage of the Community Action Fuel Assistance Program -call 456-2207 to sign up. The Town of Wilmot contributes to this project.

The Wilmot Food Bank is located at the Town Office on Kearsarge Valley Road. If you need food, stop by Monday-Friday 9-12. You will find a lot of nutritional canned and packaged goods on the shelves. Wilmot residents can take what they need with no questions asked. If anyone needs special diet items, they can call me at the above number.

What a wonderful sharing town we live in! This year 26 townspeople volunteered to share their Christmas with others by buying gifts for Wilmot families. Presents were purchased for 28 children and 8 adults. Donors left their wrapped gifts under the Christmas tree at the town office identified only with the Code Letter for confidential purposes. Thank you Lorrie Sliter, Bub and Clare Morgan. I couldn't have made all the deliveries without your great help. I quote from one of the Thank You letters I received: "We as a family would like to thank you and the many Wilmot Santas from the bottom of our hearts. You helped bring joy and happiness to our home during our time of need. Every gift was well appreciated and needed."

The Christmas Basket Program served 33 families this year. This is not a welfare program. It is designed to reach lonely people, shut-ins and the sick. The chickens were purchased by some of our townspeople who sent checks to the Wilmot Food Bank. Turkeys and hams were donated by the Masons. Both Wilmot churches helped out. My heartfelt appreciation to the 7 caring people who took time from their busy Christmas season to bake or prepare homemade cakes, cookies, breads, candies and other treats; to the 3 volunteers (Tootie, Nancy & Abigail) who helped me pack and to the Huntoon family who made the deliveries with me on Christmas eve afternoon. We traveled about 40 miles around the town as we greeted the recipients with the baskets provided by "Friends & Neighbors of Wilmot".

Wilmot is truly a Caring Town.

Alice R. Chandler, OPW

WILMOT VOLUNTEER FIRE DEPARTMENT

The fire department has had its busiest year ever! Thanks to all our incredible members who serve with dedication, commitment, and professionalism. The WVFD is an all-volunteer department, we dedicate many hours to responding, meeting and training in order to serve our community, and consider it a privilege to do so. Volunteering is part of what makes our Town, State and Country great. We meet on the first Thursday of every month, and train on the third Thursday, and the FAST squad meets and trains on the first Monday. The public is always welcome to sit in on a meeting, or observe the training. (Some observers have ended up participating). Anyone interested in joining the Fire dept. or FAST squad should either stop by the Firehouse or contact any member.

The WVFD will respond any time of the day or night, for any reason we are requested. The types of calls we responded to last year include gas leaks, unattended burning brush piles, medical emergencies, motor vehicle accidents, mountain rescues, station coverage for other departments, structure fires, chimney fires, vehicle fires, an oven fire, fire alarm activations, carbon monoxide alarm activations, branches or trees burning on power wires, mutual aid structure fires, flooded basements, a collapsed foundation, Police department assists, a plane crash, controlled structure burns, smoke investigations, forest fires, as well as issuing burn permits.

Obviously in order to be able to handle such a variety of situations it takes a lot of resources and training. Our trainings range from items such as cold water ice rescue, fire behavior, vehicle extrication, moving patients, pumper operations, etc. We are also required to do reporting on our activities to the federal government. Emergency Medical Technicians are required to have 48 hours of continuous education training within two years to maintain their certification. All emergency personnel are required this year to complete *Incident Command System* and *National Incident Management System* training. These are federal requirements designed to help first responders (Fire, police, EMS etc) to communicate and perform more effectively in a mass casualty event.

We have two pieces of apparatus that are in desperate need of replacement. Our rescue truck and tanker have served us well, but are both in poor condition to be able to handle the demands of our town. Medical emergencies are increasing at an unbelievable rate. It is crucial to be able to transport equipment and supplies safely and fast. We have developed a plan to equip the town with the vehicles we need with due regard to taxpayer dollars. This year we are asking the town for an additional capital reserve to pay off the loan on our first responding engine, which was purchased in 2002. With that payment, we will be able to obtain a new loan in which to start the replacement process of these vehicles. It is very important to start this process now as it will take some time to design, order, build and deliver these vehicles. We feel this is a far better plan than an outright purchase. Please support the fire department warrant articles, your safety depends on it.

The WVFD has some new officers. I would like to acknowledge Glen and Doug Rayno, who stepped aside after nearly a quarter century of Lieutenants roles, and Chip Barrett, who had been serving as Deputy Chief. These men, while still committed to the Department, unselfishly made way for other members to have an opportunity. Remaining in Officer roles are Captain David Atwood Sr., Treasurer Keith Fleury, and Secretary Lisa Rayno. The newly elected Lieutenants are William "BJ" Hardy, and Sean Brunel. The new Deputy Chief is Karl Bjorklund. Thanks to all who participated, supported, and called upon us, it is a privilege to serve.

Rick Gauthier, Fire Chief

Wilmot Volunteer Fire Department
Financial Report

January 1, 2005 through December 31, 2005

Checking Account

Balance Forward January 1, 2005		$ 21,504.95
	Income 2005	
Town of Wilmot Appropriation	$27,911.47	
Federal Grant for protective gear	22,744.55	
Fundraising Activities	16,022.52	
Donations & miscellaneous	4,805.45	
Transferred from savings	11,000.00	
Interest Earned	14.22	
2005 total Income	$82,498.21	
Combined Income		$ 104,003.16
	Expenses 2005	
New Equipment	$ 4,020.39	
Vehicle Payments	19,511.40	
Transfer to Savings	505.00	
Vehicle Maintenance & Fuel	2,120.65	
Personnel Equipment, Recreation & Training	31,532.89	
Building, Land, Fuel & Maintenance	11,843.29	
Fundraising Activities	6,386.90	
Utilities	2,757.11	
Office Supplies, Donations, & Miscellaneous	1,503.97	
Total Expenses		80,181.60
Balance December 31, 2005		$ 23,821.56

Savings Account

	Income	
Balance Forward		$ 13,132.02
Town Appropriation	$ 12,088.53	
Transfer from checking	505.00	
Fundraising activities	804.00	
Donations	8,140.00	
Interest earned	56.72	
Total income		21,594.25
Combined income		$34,726.27
	Expenses	
Transferred to checking	$11,000.00	
Truck payment	4,000.00	
Personnel, training & recreation	1,720.00	
Total expenses		16,720.00
Balance December 31, 2005		$ 18,006.27

FOREST FIRE WARDEN AND STATE FOREST RANGER

Your local Forest Fire Warden, Fire Department, and the State of New Hampshire Division of Forests & Lands work collaboratively to reduce the risk & frequency of wildland fires in New Hampshire. To help us assist you, please contact your local Forest Fire Warden or Fire Department to determine if a permit is required before doing ANY outside burning. A fire permit is required for all outside burning unless the ground is completely covered with snow. The New Hampshire DES also prohibits the open burning of household waste. Citizens are encouraged to contact the local fire dept or DES at 1-800-498-6868 or www.des.state.nh.us for more information. Safe open burning requires diligence and responsibility. Help us to protect NH forest resources. For more information contact the Division of Forests and Lands 271-2217, or online at www.nhdfl.org.

Fire activity was high during the first several weeks of the 2005 fire season, with red-flag conditions issued by the National Weather Service & extreme fire danger in the southern & central portions of the state. The period of increased initial attack activity prompted a 5-day ban on open burning, the first such ban in several years. Despite the dry conditions, the state's largest wildland fire was contained at 29 acres. Our statewide system of fire lookout towers is credited with keeping the fires small & saving several structures this season due to their quick & accurate spotting capabilities. Fires in the wildland urban interface damaged 10 structures, a constant reminder that forest fires burn more that just trees. Homeowners should take measures to prevent a wildland fire from spreading to their home. Precautions include keeping your roof & gutters clear of leaves & pine needles, & maintaining adequate green space around your home free of flammable materials. Additonal information & homeowner recommendations are available at www.firewise.org. Please help Smokey Bear, your local fire department and the state's Forest Rangers by being fire smart and fire safe!

2005 FIRE STATISTICS

(All fires reported as of November 4, 2005)

CAUSES OF FIRES REPORTED			TOTAL FIRES	TOTAL ACRES
Arson	2	**2005**	513	174
Campfire	34	**2004**	482	147
Children	29	**2003**	374	100
Smoking	40	**2002**	540	187
Debris	284			
Railroad	1			
Equipment	7			
Lightning	5			
Misc	111 (Power lines fireworks, electric fences, etc.)			

ONLY YOU CAN PREVENT WILDLAND FIRE

UNH Cooperative Extension – Merrimack County

One in four New Hampshire residents took advantage of at least one University of New Hampshire Cooperative Extension program last year.

Our programs offer non-formal education in parenting, family finances, food safety, home gardening, 4-H (including clubs, camps, special interest programs and after school programs) for children and teens, nutrition education for low income families and life-skill development for welfare recipients. Merrimack County Extension staff provides education to forest landowners and commercial farmers that helps keep their enterprises profitable, while preserving open space and protecting natural resources. This is important to community members because studies show that open space helps keep property taxes low.

Merrimack County extension educators also work extensively with towns and school districts—organizing and advising after-school programs, helping school and town groundskeepers maintain athletic fields, landscaped areas, and town forests, as well as providing guidance to community boards on current use and other land use issues.

Merrimack County Extension provides fact sheet notebooks to all town libraries and produces monthly "Coffee Chat" radio segments on WKXL radio, which offer information to residents throughout the station's listening area.

UNH Cooperative Extension operates a statewide toll-free Info Line at our Family, Home & Garden Education Center, staffed Monday through Friday, 9:00 AM – 2:00 PM (1-877-398-4769). Last year, the Info Line handled more than 800 requests from Merrimack County residents. Extension also distributes a wide range of information from our Web site: www.extension.unh.edu.

Finally, UNH Cooperative Extension trains and supports a large corps of volunteers: 4-H leaders, master gardeners, wildlife coverts, community tree stewards, water quality monitors, and others who extend the reach of Extension programs into many domains of New Hampshire life. If volunteer opportunities interest you, please call Merrimack County Extension office at 225-5505 or 796-2151, or stop by the office at 315 Daniel Webster Highway in Boscawen next to the County Nursing Home on Route 3.

Wilmot Historical Society

The Historical Society hopes you enjoyed the programs presented during 2005 and we encourage you to visit our Historical Room located in the Village Office.

In February we visited the New Hampshire Historical Society and listened to Howard Mansfield lecture on New Hampshire's only President, Franklin Pierce. Afterwards we visited the Museum and saw an exhibit illustrating the life and times of Franklin Pierce's New Hampshire.

Later in the year we hosted a contra dance and the skit "Everything I Needed to Know, I Learned in Kindergarten." The skit drew rave reviews and everyone had lots of fun.

For our May meeting Bud Lauridsen prepared and presented an interesting talk on establishment the New London Historical Society. Sadly Bud passed away in September. The community lost a strong supporter and friend.

Although it proved unfeasible to save the old Community Center we are glad to report that Nick Eaton used his Yankee ingenuity and rescued the Old Center's front porch. It now can be seen re-attached to Nick and Marnie's home on Mountain Road.

Our October meeting included the election of new Board Members and Officers. The Officers include: President-Marc Davis; Vice-President: Don Novak; Secretary: Janet Howe; and Treasurer: Julie Morse. Additionally we decide not to accept ownership of Langley Park but agreed to maintain the garden and monument located in the park. Afterwards we attended the Wilmot Library sponsored program by David Watters called "Gravestones Past and Present."

Through out the year the Wilmot Bi-Centennial committee met under the auspicious of Mary Gutsell. Several committees formed to prepare for the celebration of Wilmot's 200th birthday to culminate on Founders Day weekend August 17th and 18th 2007. Save the dates for a parade, barbeque and lots of festivities. Also, be sure to look for further announcements and updates. If you have any ideas please contact Mary.

Respectfully submitted:

Marc Davis, President<u>Directors</u>:Fred Ogmundson
Don Novak, Vice-President Mary Jane Ogmundson
Janet How, Secretary Nola Aldrich
Julie Morse, Treasurer Barbara Sanborn
Anne Rowe
Dana Dankin

WILMOT COMMUNITY ASSOCIATION – 2005
"Bringing Neighbors Together"

The Wilmot Community Association (WCA) is a non-profit, 501 (c) (3) charitable organization whose mission is to provide and promote recreational, social and educational activities for the people of Wilmot and our surrounding communities. The WCA is a membership organization open to all area residents and visitors. In 2005, approximately 200 families became members or renewed their annual memberships in support of our organization.

The WCA operating budget does not rely on financial support from Town taxes. Our facilities *(The WCA Barn and Timmy Patten Park & Beach)* as well as our programs are funded entirely by private donations, small program fees, and annual membership dues. The WCA is governed by an all-volunteer board and relies on many volunteers to help carry out the programs and events vital to our sense of community.

The WCA Barn - In the fall of 2005, after years of fundraising and thanks to the generosity of many large and small donors, the WCA moved into its brand new building at 64 Village Road. The "WCA Barn" is a modern, safe, clean and inviting facility. Many successful events have already been held here such as our annual Pumpkin Carving Party, Trick-or-Treating, Holiday Craft Fair, Holiday Kids' Party, and our New Year's Day Brunch, which was attended by over 200 people. Many new WCA-sponsored ongoing programs are off to a great start. These include fitness classes, a knitting group, and monthly senior lunches. We have a variety of area organizations using our new facility including Kearsarge Mt. Area Coop, Wilmot Ladies' Aid Society, Alcoholics Anonymous, New London Outing Club, Wilmot Area Knitters, the Wilmot Garden Club, and the Wilmot Learning Place.

Timmy Patten Park and Beach The WCA also owns and operates the Timmy Patten Park and Beach on Shindagen Road. Members and their guests are invited to use this facility, which offers a roped swimming area, picnic tables, playground, art shack, boats, and diving platforms. The WCA also offers a Summer Beach Program for children ages 6-13 in July and August. If you use these facilities, please help support their maintenance by becoming an annual WCA member.

Fundraising for the new building continues as we put on the finishing touches and continue the upkeep of what is sure to be a gathering place for residents of Wilmot and our surrounding towns for years to come.

For more information on becoming a member, future events, volunteer opportunities, and Campaign updates, please visit our website at: www.wilmotcommunityassoc.com . Thank you for your support.

Marriages Recorded in the Town of Wilmot

For The Year Ending December 31, 2005

Date of Marriage Place of Marriage	Name of Groom Name of Bride	Residence of Groom Residence of Bride
January 26, 2005 Manchester, NH	Suzanne Stetson Edgar Baez-Romero	New London, NH Wilmot, NH
February 26, 2005 Wilmot, NH	Marie A. Stevens Michael P. Pelletier	Wilmot, NH Wilmot, NH
May 14, 2005 Concord, NH	Susan E. Varoski Brian H. Nooney	Wilmot, NH Wilmot, NH
August 4, 2005 Waterville Valley, NH	Brenda L. Tatro John P. Twombly	Wilmot, NH Wilmot, NH
August 6, 2005 New London, NH	Cynthia D. Marsh Lawrence B. Elliot	Wilmot, NH Wilmot, NH
August 19, 2005 New London, NH	Susan K. Cowan Matthew Morse	Wilmot, NH Wilmot, NH
September 3, 2005 Wilmot, NH	Sara A. Gilderdale David R. Morcom	Wilmot, NH Wilmot, NH
December 30. 2005 New London, NH	Colleen T. Sullivan Joseph A. Cullen	Wilmot, NH Wilmot, NH

Births Recorded in the Town of Wilmot

For The Year Ending December 31, 2005

Date of Birth Place of Birth	Name of Child	Name of Father Name of Mother
January 4, 2005 Concord, NH	Jenna Claire Wheeler	Judith Wheeler Kent Wheeler
August 24, 2005 Peterborough, NH	Quinlan George Ferren	Amy Gignac Justin Ferren
September 20, 2005 Concord, NH	Megan Claire Lizotte	Kristin Lizotte Geoffrey Lizotte

Deaths Recorded in the Town of Wilmot

For The Year Ending December 31, 2005

Date of Death Place of Death	Name of Deceased	Name of Father Name of Mother
January 17, 2005 Wilmot, NH	Edwina Amaral	Arthur Trepanier Mary Letourneau
January 21, 2005 Wilmot, NH	Mary Szilagyi	Joseph Pagey Triza Huhar
March 12, 2005 New London, NH	Earle Chandler	Walter Chandler Helen Archibald
March 16, 2005 Lebanon, NH	Francis Flood	Peter Flood Mildred Thunell
April 3, 2005 Wilmot, NH	Ronald Grace	Roland Grace Jean French
April 20, 2005 Wilmot, NH	Oliver Wilcox	Oliver Wilcox Daisy Miller
May 20, 2005 Danbury, NH	Pamela Noyes	George Baker Dorothy Rogers
May 28, 2005 New London, NH	John Madden	Newton Madden Elizabeth Crane
May 29, 2005 Wilmot, NH	Carolyn Blunk	James Blunk Hester Lester
June 9, 2005 Concord, NH	Frank Tappen	Frank Tappen Emily Seaman
June 17, 2005 Wilmot, NH	Albert Cuccinello	Carmine Cuccinello Mary Defelice
July 1, 2005 New London, NH	Cecile Bisaillon	Alexandre Bisaillon Blanche Marois

July 16, 2005 **Wilmot, NH**	**Stanley Weatherbee**	**Wilbur Weatherbee** **Nellie Slatunas**
August 9, 2005 **Wilmot, NH**	**Rosalie Keller**	**Leo Kesslen** **Evelyn Shapiro**
September 29, 2005 **Lebanon, NH**	**Herbert Kinsman**	**Lee Kinsman** **Mamie Rice**
October 5, 2005 **Wilmot, NH**	**Gerald Sprague**	**Ray Sprague** **Sadie Madore**
October 29, 2005 **Wilmot, NH**	**Eloise Barnes**	**Chester Bramley** **Pearl Reed**
November 19, 2005 **Wilmot, NH**	**Pieter Sweet**	**Robert Sweet** **Elizabeth Sterling**

Wilmot Conservation Commission

In the past year, the Wilmot Conservation Commission has been focused on the task of creating a Natural Resources Inventory (NRI) which will describe and map the natural and open spaces of Wilmot. The NRI will include information on our topography, our water resources, including streams, ponds and wetlands, our geology, our forests, our wildlife habitat, our conserved land, and our historic areas. (This is not an exhaustive list.) Our purpose in doing so is to better understand what needs to be done to preserve the rural character of the Wilmot we hold dear, and also to be able to:

- plan for the future recreational needs of our community (including hiking or hunting in our woodlands, swimming or fishing in our ponds and streams).
- maintain our sustainable agricultural and forestry resources.
- be safe from floods and groundwater (and other) pollution.

We hope and expect this document to be useful to town officials, including the Board of Selectmen and Planning Board, developers, conservationists, educators and especially to current and potential residents.

Vice Chair Brian Faughnan has served as chair of this effort, with Allyson Fauver as editor in chief. The entire conservation commission has taken part. We expect to publish our first edition in time for the 2006 Town Meeting. A small number of copies will be available for loan and additional copies will be available online at the Town of Wilmot web site.

Led by Chris Wells, the Conservation Commission has held two community education programs. The first was an October tour of the wonderful Donald Hall/Jane Kenyon conservation easement located in Wilmot and held by the Society for the Protection of NH Forests. (SPNHF). The well-attended tour was conducted by Dave Anderson of the Forest Society (SPNHF). The conservation commission is also indebted to Donald Hall for the success of this event. The second event was a public forum on land conservation options for Wilmot landowners held on January 24th. Brian Hotz of the Forest Society (SPNHF) and Debby Stanley of the Ausbon Sargent Land Preservation Trust (ASLPT) were the key presenters. Our thanks to Selectman Chuck Thompson for inspiring this event.

Other accomplishments:

We reviewed several applications for Dredge and Fill (Wetlands) permits and, in fulfillment of our statutory duty, expedited each one. We kept abreast of developments with local disputes over state regulations concerning shoreland protection. We cooperated with the US Geological Survey update of flood plains in Wilmot. We provided some conservation perspective to issues coming before the Planning Board.

We provided a supporting letter to the "Friends of the Northern Rail Trail" resulting in a grant that made the new 1.7 mile bike trail in Andover a reality. We continued to support state funding of conservation programs through "LCHIP."

We have maintained membership in the NH Association of Conservation Commissions. Members have attended NHACC workshops as well as workshops help by the Cooperative Extension Service at UNH. In appreciation of their assistance, we have become members of SPNHF.

We have worked with the Conservation and Environmental Science Department at Colby-Sawyer College and we are grateful to Professor Laura Alexander for sharing the research of her students and in production of some of our local maps. We have an application for assistance in conducting a wetlands study from the Community and Environmental Outreach program at UNH, which is pending.

We hope to take a leadership role in creating a Blackwater River group with citizens in neighboring towns as part of the volunteer river assessment program coordinated by the NH Division of Environmental Services.

Finally, an appreciation to the citizens and officials of Wilmot who support our work. We are grateful and only wish that more of the empty seats reserved for members of the public were filled at out meetings. We meet Second Thursday of the month at 7 PM.

Respectfully submitted,

Ken Grossman, Chair

Brian Faughnan (Vice Chair)
Janet Howe (Secretary)
Selectman Melinda Siranian
Allyson Fauver

Alternates: Chris Wells and Richard Lee.

Upper Valley Lake Sunapee Regional Planning Commission
Annual Report for FY 2005

Through UVLSRPC membership, the 27 cities and towns of the Upper Valley, Sullivan County and Lake Sunapee area strive to ensure that the growth of the Region does not lower the quality of life, and that it enhances rather than threatens our healthy economy. Regional planning provides a mechanism for communities that live and work together to collaborate on issues of common concern, such as transportation, emergency preparedness, economic development, housing and resource protection. Your community's active participation in UVLSRPC provides you with a voice in regional activities, as well as in decision-making at the state level that affects the future of your community.

Each year we try to address the highest priority needs of each area of the Region, while balancing the differing concerns of larger and smaller communities. Some highlights of the past year:

- Worked with state agencies to ensure that the needs of our Region's communities are understood and addressed. Specific activities included: facilitated sessions for local input to State Development Plan and NH Department of Transportation's long range plan; reviewed growth projections for state traffic model; participated in work group studying sprawl in NH and effectiveness of state smart growth policies; worked with other regions on educational material on principles of good planning for NH and legislative priorities.

- Promoted our Region's priorities in development of state's transportation improvement budgets, and assisted municipalities and public transit providers with applications for transportation grant funds.

- Represented member communities on Mount Sunapee Ski Area Advisory Committee; conducted review of expansion plans; facilitated regional discussions and opportunities for public comment.

- Completed Comprehensive Economic Development Strategy (CEDS) for Sullivan County to increase eligibility for federal funding for economic development and infrastructure improvements. Developed GIS database of Sullivan County industrial and commerce parks. Continued to collaborate with economic development partners in Grafton County.

- Partnered with Lake Sunapee Protective Association to help communities collaborate on watershed management plan by forming Sunapee Area Watershed Coalition.

- Wrote, published and distributed "Planning for New Hampshire's Housing Needs: A Primer for Local Officials."

- Organized 3 hazardous waste collections in which 789 households participated to keep over 4,000 gallons of hazardous chemicals out of the Region's groundwater.-

- Facilitated 6 roundtable discussions for municipal representatives to discuss and get advice on issues of common concern.
- Assisted 13 communities with updates of local master plans, 10 with conservation planning efforts, 9 with zoning amendments, 7 with updates to subdivision or site plan review regulations, and 2 with capital improvement programs.

- Conducted traffic counts in 14 communities, and brought the number of communities with completed road inventories up to 16, ensuring that full state aid for maintenance is received.

- Conducted hazard mitigation planning in 8 communities as required for continued eligibility for federal disaster assistance and hazard mitigation funds. Assisted 4 with review of National Flood Insurance Program compliance. Began assisting Sullivan County communities with process to adopt new floodplain maps to ensure residents' continued eligibility for flood insurance.

- Assisted 6 communities with review of proposed developments.

- Completed special projects to address local needs, including E911 re-addressing in Claremont and New London Parking Study.

- Continued emphasis on informational programs and training for local officials including law lecture series and bi-monthly programs on topics such as NH Energy Policy - What it Means for Communities, Outdoor Lighting, and Striking the Balance Between Preservation of Rural Character and Growth - What is the Public Interest.

- Responded to day-to-day requests from local board members and staff for guidance on, e.g., subdivision review process, earth excavation regulations, growth management, impact fees, development on unmaintained roads, regulation of accessory apartments and buildings, and emergency zoning.

- Provided technical assistance to regional partner organizations, e.g., Advance Transit, Community Transportation Services, Upper Valley Transportation Management Association, Connecticut River Joint Commissions, Upper Valley Household Hazardous Waste Committee, Lake Sunapee Protective Association, Cold River Local Advisory Committee, and Upper Valley Land Trust.

We appreciate the high level of participation and support we receive from our communities, and look forward to continuing to serve the needs of the Region in the coming year. We count on feedback from the Commissioners appointed by each community, as well as local officials and residents, to ensure that our work program focuses on those regional issues that are of the highest priority to you. Please feel free to contact us at (603) 448-1680 or email me at tbamford@uvlsrpc.org to share your thoughts.

Tara E. Bamford
Executive Director

Wilmot Bicentennial 2007
Old in Years – Young in Spirit

The Bicentennial theme is "Old in Years, Young In Spirit". Alice Chandler, who spearheaded Wilmot's celebration of our Country's Bicentennial in 1976, presented it. Thank you Alice!
The talented Lynette Speake designed the 2007 Logo/emblem. Thank you for your time and talents!
The Bicentennial Committee meets the second Tuesday of the month at 7:00 PM at the WCA building. All citizens are encouraged to attend and participate in the planning. Many people have offered to help with activities as they approach. Sign up by letting one of the committee members know how you would like to help.
This year is the big year of planning for community activities that will show our community spirit. Posters, mailings, and a web page that Kate McKibbin is working on for the Bicentennial will inform you.

Present Committee:
Mary Gutgsell – 927-4119
Marc Davis – 927-4596 Historical Society
Ann Davis – 927-4596 Garden Club & Food Co-op
Barbara Sanborn – 526-6384 **Town History Committee & Old Home Day Assoc.**
Janet Paulsen – 526-6186 – Historical markers
Dana Dakin – 526-7257
Kate McKibbin – 526-4540 WCA & Library
Julie Morse – 526-6386
Robin Reed – 526-2680 – Cook Book
Jackie Thompson – 526-8979
Chuck Thompson – 526-8979 – Selectman
Marni Eaton – 927-4102 – Wilmot Ladies Aid Society
Griselda Stahlman - 526-6002 - Farmer's Market - advertising
Keith Fleury – 526-6725 – American Legion & Fire Dept. - pins
Pat Fleury – 526-6725 – American Legion Auxiliary
Rhonda & Rick Gauthier – 526-4825 –Parade
Pam Terhune – 526-6151 - Trinkets
YOUR NAME HERE

Submitted by Mary Gutgsell

KEARSARGE AREA COUNCIL ON AGING, INC.

Since its beginning in 1992, Kearsarge Council on Aging, Inc (COA) Mission has been to serve our nine communities by organizing volunteers to provide needed service, recreational opportunities and entertainment those 55 years and older. In the thirteen years since its inception COA has neither asked for, nor received federal or state funds for the services it provides in Andover, Danbury, Grantham, Newbury, New London, Sunapee, Springield, Sutton, and Wilmot.

We are grateful for the annual appropriations we receive from each of the towns that we serve. The balance of the operating expenses for maintaining and staffing our year round center on Pleasant Street, New London is covered by donations from individuals and businesses who recognize the ever growing need for the services we offer. COA does not require dues or fees for any of the more than twenty-five (25) on-going programs, with the exception of cost recovery for day or overnight trips.

Many of us consider our most important service is providing door-to-door transportation for those unable to drive. Our volunteer drivers clocked 57,317 miles last year, 723 for Wilmot residents, delivering to medical appointments as far away as Lebanon or Concord. In addition, appreciating that the quality of life is important for good health, COA provides transportation for grocery shopping, hair appointments, visits with friends and programs at the center. Friendly help is just a phone call away from 9am – 4pm weekdays. Most of our drivers are also seniors so there is always room for new volunteers to assure rides for anyone who needs one.

Hard though it may be to believe, the first of the "baby boomers" are now classified as "seniors". We know, and they know that *55* is just a number and *senior* is just a word. Given good health, Act II can be more stimulating, less stressful and perhaps for fun that Act I. The need for the services and the social interaction offered by COA will only grow as the boomers and their parents live longer and healthier lives, finding the charms of New Hampshire irresistible in spite of blackflies, January, and mud season.

We thank all of our supporters: towns, individuals, and businesses and hope that anyone with suggestions for programs will present them to us. COA works in conjunction with all of the other service agencies in the area to improve the quality of life for all.

Respectfully submitted,

Marilyn Andrews, chairman

Wilmot Bandstand Committee

As we start our fourth year of our summer concerts on the Bandstand, the Bandstand Committee wishes to thank all of those who have contributed over the years to make the concerts possible.

We all hope that you and your families can join us this summer for evenings at the Bandstand

July 08	**Buskers**
July 15	**Mink Hills Band**
July 22	**High Range**
July 29	**Mach Turtle**
August 05	**East May Jazz**
August 12	**Second Wind**
August 19	**Wilbur Grace**

Concerts begin at 6:00 PM. Program is subject to change. In case of rain concerts will be held at the Wilmot Town Hall. Food will be sold at all performances. So bring a chair and have a great time!

Your Dedicated Committee Members

Connie Aldrich
Rhonda Gauthier
Gayle Irick
Jayne Rayno
Ed Weaver

A special thanks to Lee and Mary Kay Huntoon and Pieter Sweet who was just as excited to cook chicken as we were to serve and eat it.

NOTES

"Immersing myself in my community motivates me and gives me confidence that I can make change. Through these programs, I have met wonderful people. I have learned what it means to really care about something, be involved in a community, and be comfortable with myself. My town has become not only my physical home, but a trusting and caring place in which I will always be welcome."

Jessica Gutgsell

Town of Wilmot
PO Box 72
Wilmot, NH 03287

PRSRT STD
US Postage
PAID
Warner, NH
Permit No. 4

UNH-UNIVERSITY LIBRARY
18 LIBRARY WAY
DURHAM, NH 03287